

----- Original message -----

From: "opwdd.sm.commissioners.correspondence.unit"
<commissioners.correspondence.unit@OPWDD.NY.GOV>
Date: 6/30/17 12:29 PM (GMT-06:00)
To: STAKEHOLDERS@LISTSERV.OPWDD.NY.GOV

Subject: Message from Acting Commissioner Delaney Regarding People First Care Coordination and CCO Draft Application

Dear Friends and Colleagues:

New York State can take pride in its transformation of services for individuals with intellectual and developmental disabilities. By building and supporting a community-based system of care over the past 40 years, New York is a great example of what a State can do in partnership with providers, families, advocates and communities. Through this partnership, the Office for People With Developmental Disabilities (OPWDD) has been able to offer a wide range of residential and day supports.

However, as I travelled the State meeting with individuals, families and providers to assist in developing the recommendations of the Transformation Panel, it became clear that our system must evolve to meet the changing demands of today. Individuals and families want more flexibility and participation in program design and services and there is growing recognition of the need to offer a more seamless transition of school age children into the adult service system. In addition, as those we serve age, we must address their emerging needs. These challenges demand a more robust, integrated model of care; a model that not only includes the existing OPWDD services but brings together medical, behavioral health services and medication management in a single coordinated plan. Our system needs a model of care that offers more flexibility in how services are designed and delivered and rewards providers for achieving good outcomes for you and your family members.

I am very pleased to tell you about the next major step in the evolution of the OPWDD system to meet this need. We are prepared to begin a five-year effort that will start a new era of opportunity for people with intellectual and developmental disabilities. This new initiative, called People First Care Coordination, will enhance and expand service coordination for people currently supported by a Medicaid Service Coordinator (MSC) in preparation for our system's move to fully integrated services in managed care.

People First Care Coordination will add the coordination of people's health and wellness services to their current developmental disabilities Individualized Service Plan (ISP), which will be known as a Life Plan. Individuals currently enrolled in OPWDD services can have those services, plus those they receive from their dentists, physicians, behavioral health professionals and others, expertly combined into a single, integrated Life Plan which is overseen and monitored by their care manager.

The foundation of People First Care Coordination is Care Coordination Organizations (CCOs), authorized as Health Homes, which will be networks of existing OPWDD providers that will come together to provide integrated care coordination and work to transition MSCs into care manager roles. CCOs will offer a professional Care Manager and a specialized care coordination team to work directly with each individual served and his or her family to address all of his or her needs. The team and various service providers will be able to electronically share information and discuss an individual's overall wellness and progress toward stated goals. CCOs and providers will report to OPWDD on the outcomes they are helping individuals achieve.

People First Care Coordination is not managed care, but over the next few years, CCOs will become or begin working with managed care organizations to further our system's move to managed care. CCOs consisting of OPWDD providers will always be at the forefront in coordinating OPWDD services and supports.

In the coming weeks and months, we will be in further contact with you to explain People First Care Coordination, outline its timeline and respond to any of your questions. I would encourage you to read and submit comments related to the draft Application for entities who may be interested in becoming CCO's. You can find a link to the Application on our website at https://opwdd.ny.gov/opwdd_services_supports/care_coordination_organizations.

Thank you for your continued partnership as we transform our system of supports and services to enrich the lives of New Yorkers with developmental disabilities – today, tomorrow and well into the future.

Sincerely,

Kerry A. Delaney
Acting Commissioner



**Department
of Health**

**Office for People With
Developmental Disabilities**

ANDREW M. CUOMO
Governor

HOWARD A. ZUCKER, M.D., J.D.
Commissioner of Health, DOH

KERRY A. DELANEY, J.D.
Acting Commissioner, OPWDD

ATTACHMENT B- Letter of Interest Form

Letter of Interest – Submission of Health Home Application to Serve Individuals with Intellectual and/or Developmental Disabilities

Please submit this Letter of Interest Form on or before August 4, 2017, via email to: HHIDD@health.ny.gov and indicate Letter of Interest in the Subject Line

JoAnn Lamphere
Deputy Commissioner
Division of Person Centered Supports
Office for People With Developmental Disabilities

Lana I. Earle
Deputy Director
Office of Health Insurance Programs
Department of Health

This Letter of Interest is being submitted by:

Name of Organization/Agency: _____

Address of Organization/Agency: _____

Phone of Primary Contact at Organization/Agency: _____

Email of Primary Contact at Organization/Agency: _____

The submission of this Letter of Interest is optional and not binding. Failure to submit a Letter of Interest will not preclude entities from submitting an Application. To facilitate discussions amongst potential Applicants, network partners and care managers, including providers that are now Medicaid Service Coordinators (MSC), Letters of Interest will be posted to:
http://www.health.ny.gov/health_care/medicaid/program/medicaid_health_homes/health_homes_IDD

Interested Applicants are encouraged to read the Draft Health Home Application to Serve Individuals with Intellectual and/or Developmental Disabilities in its entirety, including information regarding who can apply to be a CCO/HH.

In the space below please define the anticipated governance structure (e.g., anticipated ownership entity or entities, network providers, including MSCs) of your proposed CCO/HH and any other information you would like to provide the State.

The State's goal is to provide CCO/HH services statewide, including a choice of CCO/HH in a region wherever possible. Please identify the OPWDD region or regions you anticipate your CCO/HH intends to serve. Note that preference will be given to Applicants that are applying for designation in all counties in an OPWDD Region. Please see the Draft Application for additional details.

Area: Region 1 – ALL

- Allegany Cattaraugus Chautauqua Chemung Erie Genesee Livingston
 Monroe Niagara Ontario Orleans Schuyler Seneca Steuben
 Wayne Wyoming Yates

Region 2 – ALL

- Broome Cayuga Chenango Clinton Cortland Delaware Essex
 Franklin Hamilton Herkimer Jefferson Lewis Madison Oneida
 Onondaga Oswego Otsego St. Lawrence Tioga Tompkins

Region 3 – ALL

- Albany Columbia Dutchess Fulton Greene Montgomery Orange
 Putnam Rensselaer Rockland Saratoga Schenectady Schoharie Sullivan
 Ulster Warren Washington Westchester

Region 4 – ALL

- Bronx Kings New York Queens Richmond

Region 5 – ALL

- Nassau Suffolk

Name, title and telephone number of authorized contact person for matters related to the application:

Name: _____

Title: _____

Telephone number: _____

Signature: _____

Date: _____



**Department
of Health**

**Office for People With
Developmental Disabilities**

ANDREW M. CUOMO
Governor

HOWARD A. ZUCKER, M.D., J.D.
Commissioner of Health, DOH

KERRY A. DELANEY, J.D.
Acting Commissioner, OPWDD

Draft Health Home Application to Serve Individuals with Intellectual and/or Developmental Disabilities

https://www.health.ny.gov/health_care/medicaid/program/medicaid_health_homes/idd/

New York State Department of Health

New York State Office for People With Developmental Disabilities

June 30, 2017

Stakeholder Comments Due: August 4, 2017

Letters of Interest Due: August 4, 2017

Introduction

The New York State Department of Health (DOH) and the New York State Office for People With Developmental Disabilities (OPWDD), herein after referred to as “the State,” is working to expand and tailor the Health Home care management program to serve Individuals with Intellectual and/or Development Disabilities (I/DD). I/DD tailored Health Homes will also be known as Care Coordination Organization Health Homes (CCO/HHs). OPWDD’s vision is that I/DD tailored Health Homes will serve as important regional leaders in the development of specialized managed care options for individuals with I/DD.

Part I of this Application provides stakeholders and qualified parties interested in becoming designated by the State as a CCO/HH with important information about the Health Home care management program, including:

- The important role designated CCO/HHs will have in providing person-centered, integrated care management to the I/DD community and their option to have a leadership role in the development and implementation of specialized I/DD managed care plans to facilitate the transition of the I/DD population to managed care;
- The anticipated schedule for CCO/HH designation, readiness and implementation activities;
- How the existing Health Home model, including Health Home eligibility criteria, will be tailored to meet the unique needs of I/DD; and
- State requirements and standards for serving I/DD in Health Homes and delivering the six core Health Home services, including:
 - Comprehensive assessments for the I/DD population to identify medical, behavioral, and social and community services;
 - Using a Life Plan to create and implement the Health Home person-centered plan and comprehensive planning process required by the Health Home model;
 - Health Home Health Information Technology (HIT) and other systems requirements;
 - Per member, per month (PMPM) rates for CCO/HH;
 - Care manager and network requirements; and
 - Performance management and quality oversight.

Submission of Comments on Draft Application

The State is releasing this Application in draft to provide stakeholders with the opportunity to review and comment on the information contained herein, including Part I and the Appendices of this Application. **On or before August 4, 2017, stakeholders may submit comments to the State by emailing the attached form (Attachment A) to HHIDD@health.ny.gov.**

The release of the Final Application will include an additional section “Part II.” Part II will include the CCO/HH Application to serve individuals with I/DD. Qualified parties interested in becoming designated to be a Health Home Serving individuals with I/DD will be required to complete and submit the Application. Upon release of the Final Health Home Application to serve individuals with I/DD (Part I and Part II), the State will provide access to an electronic version of Part II of the Application. **All Applicants will be required to electronically submit the Application, the Health Home Network Requirements Form, and other requirements.**

Letter of Interest

Qualified parties interested in applying to become a CCO/HH are encouraged to complete and submit the attached Letter of Interest (Attachment B) on or before August 4, 2017.

The submission of a Letter of Interest is optional and not binding. Failure to submit a Letter of Interest will not preclude entities from submitting an Application. To facilitate discussions among potential Applicants, network partners and care managers, including providers that are now Medicaid Service Coordinators (MSC), the Letters of Interest will be posted to the DOH, Health Home website and the OPWDD website.

Application Attachments and Appendices

The Application includes the following Attachments and Appendices.

Application Attachments and Appendices	
Attachment A	Form for Submitting Comments to Draft Application
Attachment B	Letter of Interest Submission Form
Attachment C	Health Home Model Graphic
Attachment D	Health Home Network Provider Information
Attachment E	Mercer Data Summary
Appendix A	Care Coordination Organization (CCO/HH) Glossary
Appendix B	Care Management Payment Level Tiers

Application Review Process

Applications will be reviewed by a team of State staff from DOH and OPWDD. In reviewing Applications, the review team will consider the comprehensiveness of the Application. Areas of review and focus will include: the comprehensiveness of the Applicant's network of providers, including the inclusion of qualified care managers and current Medicaid Service Coordinators (MSC), and providers' expertise in providing physical, behavioral health and community supports services to the individuals with I/DD; the demonstrated ability to meet the standards and requirements of the Health Home, including the delivery of the six core services; and the demonstrated ability to promote inclusion and cultural competence by establishing sufficient partnerships with entities serving various cultural groups in the region in which the CCO/HH will be designated to operate.

Based on the Applicant's demonstrated level of comprehensiveness and competency, a CCO/HH will be "contingently designated" to serve individuals with I/DD, subject to the completion and review by the State of readiness activities and any other requirements identified by the State team. Upon completion and approval of those activities by the State, the CCO/HH will be formally designated and may begin operations.

Part I of the I/DD Health Home Application

1. Programmatic Goals and Role of CCO/HHs in the I/DD Medicaid Transformation

OPWDD is committed to helping individuals with I/DD live richer lives, and creating stronger person-centered services, now and into the future. In furtherance of this commitment, in 2015 the Commissioner formed a Transformation Panel of individuals receiving services, parents, providers, and advocates, designed to chart a course for the future of our system. The panel released a set of recommendations, designed among other things, to assist OPWDD in the transition to managed care.

The expansion, tailoring, and implementation of New York's Health Home care management model to serve individuals with I/DD will assist in implementing the Transformation Panel's 61 recommendations. Those recommendations are designed to bring more choice and flexibility to the provision of comprehensive care management and assessment and, ultimately, other services. The Health Home model and its requirements will provide the strong and stable person-centered approach to holistic service planning and coordination required to ensure the delivery of quality care that is integrated and supports the needs of individuals with I/DD. Health Homes designated to serve individuals with I/DD will also be known as Care Coordination Organization Health Homes (CCO/HHs) and are referred to as such throughout this Application. In addition, as used throughout this Application, Medicaid Members are referred to as Members.

The delivery of specialized Health Home services individuals with I/DD will be the first phase and foundation for the transition to managed care serving the I/DD population. It is anticipated that CCO/HHs will develop the capacity and transition from the provision of Health Home care management to specialized Managed Care Organizations (I/DD MCOs) or enter agreements with existing MCOs to provide care management to individuals with I/DD.

Designation of an entity to serve as a CCO/HH does not guarantee subsequent approval as an I/DD MCO; nor is CCO/HH designation contingent on the willingness of an entity to further develop an I/DD MCO plan. The State will initiate a separate process for establishing CCO/HH's as managed care plans, including managed care plan standards and network requirements. The final design for I/DD MCOs and the transition of OPWDD HCBS services and its service population to managed care will be described in an amendment to the Medicaid Redesign Team 1115 waiver and is subject to Centers for Medicare and Medicaid Services (CMS) approval. The authority to expand the Health Home model to serve individuals with I/DD is also subject to CMS approval.

2. Anticipated Schedule for the Implementation of I/DD Care Coordination Organizations/Health Homes

Anticipated Schedule for the Implementation CCO/HHs for Individuals with I/DD	
Activity	Due Date
Draft I/DD Health Home Application Released	June 30, 2017
Due Date to Submit Comments on Draft Health Home Application to Serve Individuals with I/DD	August 4, 2017
Due Date to Submit Letter of Interest	August 4, 2017

Final Health Home Application to Serve Individuals with I/DD Released, Start-Up Grant Application Released	September 30, 2017
Due Date to Submit Health Home Application to Serve Individuals with I/DD	November 30, 2017
Review and Approval of Health Home Applications to Serve Individuals with I/DD by the State, Award of Start-Up Grants	December 1, 2017 to February 28, 2018
Health Home and Network Partner Readiness Activities	March 1, 2018 to June 30, 2018
State Webinars, Training, and Other Readiness Activities	Through June 30, 2018
Transition to CCO/HH Care Management for individuals with I/DD	July 2018

3. New York’s Health Home Care Management Model and Expanding and Tailoring the Health Home Model to Serve individuals with I/DD

Under the authorization of the Affordable Care Act, New York’s State Plan with the CMS, and State-issued requirements and standards tailored to meet the unique needs of populations (adults, children under 21 and now individuals with I/DD), New York’s Health Home care management model provides comprehensive person-centered care management and planning to Medicaid-enrolled members with authorized chronic conditions. Health Home is an optional Medicaid benefit and members have a choice of a Health Home and care manager.

4. Health Homes in New York State and Health Home Eligibility Requirements

The initial implementation and approval of the State Plan for Health Homes by CMS in 2012 envisioned that Health Homes would initially serve adults, expand to serve children (2016), and then expand to serve individuals with I/DD. There are currently 34 Health Homes designated to operate in New York for coordination of services for members who primarily have two or more chronic conditions, a serious mental illness (SMI) or serious emotional disturbance (SED), complex trauma or HIV. Each serve one or more counties in the State (i.e., a Health Home’s designated service area), and more than one Health Home may be designated to operate in the same county. To date, New York has designated Health Homes to serve adults, children (defined as individuals under 21), or both. Thirteen Health Homes serve adults and children, three serve only children and 18 serve only adults.

Under the current Health Home State Plan, to be eligible for Health Home care management, an individual must be enrolled in Medicaid and have two or more chronic conditions or a single qualifying condition of:

- HIV/AIDS,
- Serious Mental Illness (SMI adults) or Serious Emotional Disturbance (SED children), or
- Complex Trauma (children)

Chronic conditions (from the following major categories of 3M™ Clinical Risk Groups (CRGs)) include: Alcohol and Substance Abuse, Mental Health Condition, Cardiovascular Disease (e.g., Hypertension), Metabolic Disease (e.g., Diabetes), Respiratory Disease (e.g., Asthma), and Body Mass Index BMI >25 (adults), BMI at or above the 85th percentile for children, and other chronic conditions.

For members to be eligible for Health Home they must also meet the following appropriateness criteria:

- At risk for an adverse event (e.g., death, disability, inpatient or nursing home admission, mandated preventive services, or out of home placement)
- Have inadequate social/family/housing support, or serious disruptions in family relationships;
- Have inadequate connectivity with healthcare system;
- Does not adhere to treatments or have difficulty managing medications;
- Have recently been released from incarceration, placement, detention, or psychiatric hospitalization;
- Have deficits in activities of daily living, learning or cognition issues; or
- Are concurrently eligible or enrolled, along with either their child or caregiver, in a Health Home.

To expand the Health Home model to serve individuals with I/DD the State plans to submit for CMS approval an 1115 Waiver Amendment and a State Plan Amendment (SPA) that will expand the Health Home eligibility criteria to include the following list of I/DD chronic conditions:

I/DD Health Home Chronic Conditions Group

MILD INTELLECTUAL DISABILITIES

MODERATE INTELLECTUAL DISABILITIES

SEVERE INTELLECTUAL DISABILITIES

PROFOUND INTELLECTUAL DISABILITIES

UNSP INTELLECTUAL DISABILITIES

EXPRESSIVE LANGUAGE DISORDER

MIXED RECEPTIVE-EXPRESSIVE LANGUAGE DISORDER

SPEECH & LANGUAGE DEVELOP DELAY DUE TO HEARING LOSS

OTH DEVELOP DISORDERS OF SPEECH & LANGUAGE

OTH DEVELOP DISORDERS OF SCHOLASTIC SKILLS

SPECIFIC DEVELOP DISORDERS OF MOTOR FUNCTION

AUTISTIC DISORDER

OTH CHILDHOOD DISINTEGRATIVE DISORDER

ASPERGER'S SYNDROME

PERVASIVE DEVELOP DISORDERS, UNSP

OTH DISORDERS OF PSYCHOLOGICAL DEVELOP

UNSP DISORDER OF PSYCHOLOGICAL DEVELOP

LOCAL-REL SYMPTO EPI W/SIMP PRT SEIZ, NOT INTRCT, W/O STAT EPI

LOCAL-REL SYMPTO EPI W/SIMP PRT SEIZ, INTRCT, W/O STAT EPI

LOCAL-REL SYMPTO EPI W/CMPLX PRT SEIZ, NOT INTRCT, W/O STAT EPI

LOCAL-REL SYMPTO EPI W/CMPLX PRT SEIZ, INTRCT, W/O STAT EPI

GEN IDIOPATHIC EPILEPSY, NOT INTRACTABLE, W/STAT EPI

GEN IDIOPATHIC EPILEPSY, NOT INTRACTABLE, W/O STAT EPI

GEN IDIOPATHIC EPILEPSY, INTRACTABLE, W/STAT EPI

OTH GEN EPILEPSY, NOT INTRACTABLE, W/O STAT EPI

OTH GEN EPILEPSY, INTRACTABLE, W/O STAT EPI

OTH GEN EPILEPSY, NOT INTRACTABLE, WITH STAT EPI

OTH EPILEPSY, NOT INTRACTABLE, W/O STATUS EPILEPTICUS
 OTH EPILEPSY, INTRACTABLE, W/O STATUS EPILEPTICUS
 EPILEPSY, UNSP, NOT INTRACTABLE, W/O STATUS EPILEPTICUS
 EPILEPSY, UNSP, NOT INTRACTABLE, WITH STATUS EPILEPTICUS
 EPILEPSY, UNSP, INTRACTABLE, W/O STATUS EPILEPTICUS
 EPILEPSY, UNSP, INTRACTABLE, WITH STATUS EPILEPTICUS
 ABSENCE EPILEPTIC SYNDROME, NOT INTRACTABLE, W/STAT EPI
 ABSENCE EPILEPTIC SYNDROME, NOT INTRACTABLE, W/O STAT EPI
 ABSENCE EPILEPTIC SYNDROME, INTRACTABLE, W/STAT EPI
 ABSENCE EPILEPTIC SYNDROME, INTRACTABLE, W/O STAT EPI
 SPASTIC QUADRIPLEGIC CEREBRAL PALSY
 SPASTIC DIPLEGIC CEREBRAL PALSY
 SPASTIC HEMIPLEGIC CEREBRAL PALSY
 OTH CEREBRAL PALSY
 CEREBRAL PALSY, UNSP
 FAMILIAL DYSAUTONOMIA [RILEY-DAY]
 ANOXIC BRAIN DAMAGE, NOT ELSEWHERE CLASSIFIED
 BENIGN INTRACRANIAL HYPERTENSION
 ENCEPHALOPATHY, UNSP
 DISORDER OF CENTRAL NERVOUS SYSTEM, UNSP

- Members (adults and children) who have at least one of the I/DD Health Home chronic conditions listed above and that have received a determination made by OPWDD that such I/DD condition results in a substantial handicap to their ability to function normally in society (with onset prior to age 22 and likelihood of indefinite continuation) (i.e., Members who are eligible for OPWDD Home and Community Based Services (HCBS) and meet level of care criteria) will be eligible for Health Home and will be served in a CCO/HH designated to serve individuals with I/DD . Members who meet these criteria are eligible for HCBS and Health Home services.

Through the receipt of service authorizations and other eligibility documentation from CCO/HHs that have worked with children and families providers, OPWDD, through its Developmental Disability Regional Office (DDROs), will be responsible for reviewing eligibility documentation establishing that an individual has a CCO/HH I/DD qualifying chronic condition and meets the functional limitations that constitute a substantial handicap defined by Section 1.03 (22) of the New York State Mental Hygiene Law for enrollment in a CCO/HH, as well as for OPWDD HCBS services. This OPWDD Front Door process will remain in place when the I/DD population transitions to Managed Care. However, managed care plans will work with CCO/HH to manage the utilization of HCBS services and ensure members receive the appropriate services.

- Members who have at least one of the I/DD Health Home chronic conditions listed above (and have not received an OPWDD determination that such I/DD condition results in a substantial handicap to their ability to function normally in society and/or are not receiving OPWDD HCBS) and one or more other eligible chronic conditions and meet the Health Home appropriateness criteria are eligible for Health Home services. Members in this Health Home eligibility group who are 21 and over may be served by Health Homes designated to serve adults and those under 21 may be served by Health Homes designated to serve children. Health Homes will be

responsible for verifying and documenting Health Home eligibility criteria for this group of members.

- Members who are currently being served under the OPWDD Care at Home (CAH) Waiver #NY.40176 and the DOH CAH Waiver #NY.4125 that will transition to Health Homes or who will meet the “level of care” criteria (i.e., the medically fragile I/DD population) established in the proposed Children’s Section 1115 Medicaid Redesign Team Plan Waiver and are eligible for Children’s HCBS will be served in Health Homes currently designated to serve children. Health Homes will be responsible for verifying and documenting Health Home eligibility criteria for this group of members.
- Members who are determined, by the OPWDD Front Door process, to be eligible for Health Home and OPWDD HCBS services, and decline OPWDD HCBS services but opt to receive Health Home may be served in Health Homes designated to serve adults or children.
- Members who are enrolled in FIDA I/DD Plans receive comprehensive care management that is comparable to the requirements of the Health Home model. To avoid the duplication of services, members enrolled in FIDA I/DD Plan may not be enrolled in Health Home.

5. The Health Home – the Role of the Primary Governance Entity

The Health Home model (Attachment C) includes a primary governance entity (i.e., entities interested in becoming designated CCO/HHs) that is responsible for administration and oversight of the Health Home, including:

- Developing and maintaining a Health Home network of providers, including current Medicaid Service Coordination (MSC) agencies that will transition to Health Home care management agencies (CMAs) and employ care managers who are qualified to provide care management to Medicaid members with I/DD. The CCO/HHs will be required to have commitment letters with providers of physical and behavioral services, developmental disability services, long term supports and services, home and community based services (HCBS), regional START (Systemic, Therapeutic Assessment, Resources and Treatment) teams, and specialty providers that will provide and implement the services included in the Health Home person-centered care plan. See section 12 of this Application for details on network standards;
- Entering contractual relationships with MSC agencies or upon initiation of Health Home services, directly employing MSC service coordinators who will transition (as a Care Management Agency for up to a year) to Health Home and other qualified care managers to provide Health Home care management. See section 10(e) regarding requirements for CCO/HH care managers;
- Entering Administrative Services Arrangements (ASAs) with managed care plans to provide Health Home care management to members already enrolled in managed care plans (as may be applicable for a small part of the I/DD population). See sections 11 and 12 for more detail on ASA and billing procedures;
- Monitoring adherence to Health Home standards and requirements tailored to meet the needs of individuals with I/DD;
- Ensuring care managers are knowledgeable and qualified to serve individuals with I/DD;
- Performing quality oversight and performance management;

- Implementing training and education of Health Home care managers;
- Health Home billing and billing systems;
- Identifying comprehensive assessments for individuals with I/DD to identify medical, behavioral, and social and community services;
- Requiring and employing a standardized care plan to be used by care managers, which will be known as the Life Plan and is described herein, to develop and meet the care planning requirements of the Health Home program;
- Meeting the Health Home HIT requirements as described herein, including the development and use of an electronic Life Plan that meets the I/DD Health Home standards; and
- Use of and/or development of systems as may be required by the State to meet the Health Home requirements.

6. Who Can Apply to be a CCO / Health Home?

CCO/HH Applicants must demonstrate they are controlled (at least 51 percent) by one or more non-profit organizations with a history of providing or coordinating developmental disability, health, and long term care services to persons with I/DD, including MSC and/or long term supports and services (LTSS). New York State's expectation is that the governance structure and leadership of the I/DD Health Home (board members and officers) will have extensive experience coordinating care for individuals with I/DD in New York State; prior experience in overseeing and operating entities that have delivered MSC or HCBS waiver services to individuals with I/DD, and are in good standing with the State.

Currently designated Health Homes that can demonstrate a governance structure that has been expanded to have at least 51 percent of its controlling interests represented by one or more non-profit organizations with a history of providing or coordinating developmental disability services, long term care and health services to persons with I/DD, including MSC and LTSS, may submit an Application to expand their current Health Home designation to serve individuals with I/DD.

Applicants may form partnerships and governance structures that leverage existing Health Home infrastructure (even if the existing Health Home is not seeking designation as CCO/HH) to efficiently maximize the use of existing administrative and technology investments to mitigate and minimize start-up efforts. This includes contractual arrangements to leverage back-office arrangements related to billing, electronic health records, and meeting the Health Home required HIT core requirements.

7. Regional Designation of I/DD Health Homes

The State anticipates it will designate CCO/HHs to serve regional areas that are defined and in alignment with OPWDD Developmental Disabilities Regional Offices (DDROs). Those regions are defined as follows:

Region 1 – Allegany, Cattaraugus, Chautauqua, Chemung, Erie, Genesee, Livingston, Monroe, Niagara, Ontario, Orleans, Schuyler, Seneca, Steuben, Wayne, Wyoming, Yates

Region 2 – Broome, Cayuga, Chenango, Clinton, Cortland, Delaware, Essex, Franklin, Hamilton,

Herkimer, Jefferson, Lewis, Madison, Oneida, Onondaga, Oswego, Otsego, St. Lawrence, Tioga, Tompkins

Region 3 Albany, Columbia, Dutchess, Fulton, Greene, Montgomery, Orange, Putnam, Rensselaer, Rockland, Saratoga, Schenectady, Schoharie, Sullivan, Ulster, Warren, Washington, Westchester

Region 4 – Bronx, Kings, Queens, New York, Richmond

Region 5 – Suffolk, Nassau

The State’s goal is to provide CCO/HH services statewide, including a choice of CCO/HH in a region wherever possible. Applicants will be required to identify the OPWDD region or regions in which they intend to operate. CCO/HH Applicants are expected to apply for designation in all counties in an OPWDD Region. An Applicant may request designation to serve part of an OPWDD Region on an exception basis, provided the counties are contiguous and that approval of the CCO/HH coverage area supports the State’s goal of statewide coverage and choice of CCO/HH.

Successful Applicants must demonstrate that the CCO/HH will have the capacity to provide Health Home care management and deliver the Health Home core services to individuals who live in all counties within the area in which the CCO/HH is approved to operate. It is anticipated that successful CCO/HH Applicants will demonstrate the capacity to serve 10,000 enrollees. Applicants with a capacity to serve at least 5,000 enrollees may be considered for designation; however, such Applicants may be required to share a financial plan for review and consideration.

The table below shows the number of individuals with I/DD who are enrolled in care management (both Medicaid Service Coordination and Care Plan Support Services) by OPWDD Region in 2016.

OPWDD Regions # of Individuals in MSC and Support Services (2016)					
Region 1	Region 2	Region 3	Region 4	Region 5	Total
21,025	15,439	19,639	31,465	10,931	98,499

5 Developmental Disabilities Regional Offices

Voluntary Agency Coordination & Oversight

Megan O'Connor-Hebert, Deputy Commissioner
 Abiba Kindo, Associate Deputy Commissioner

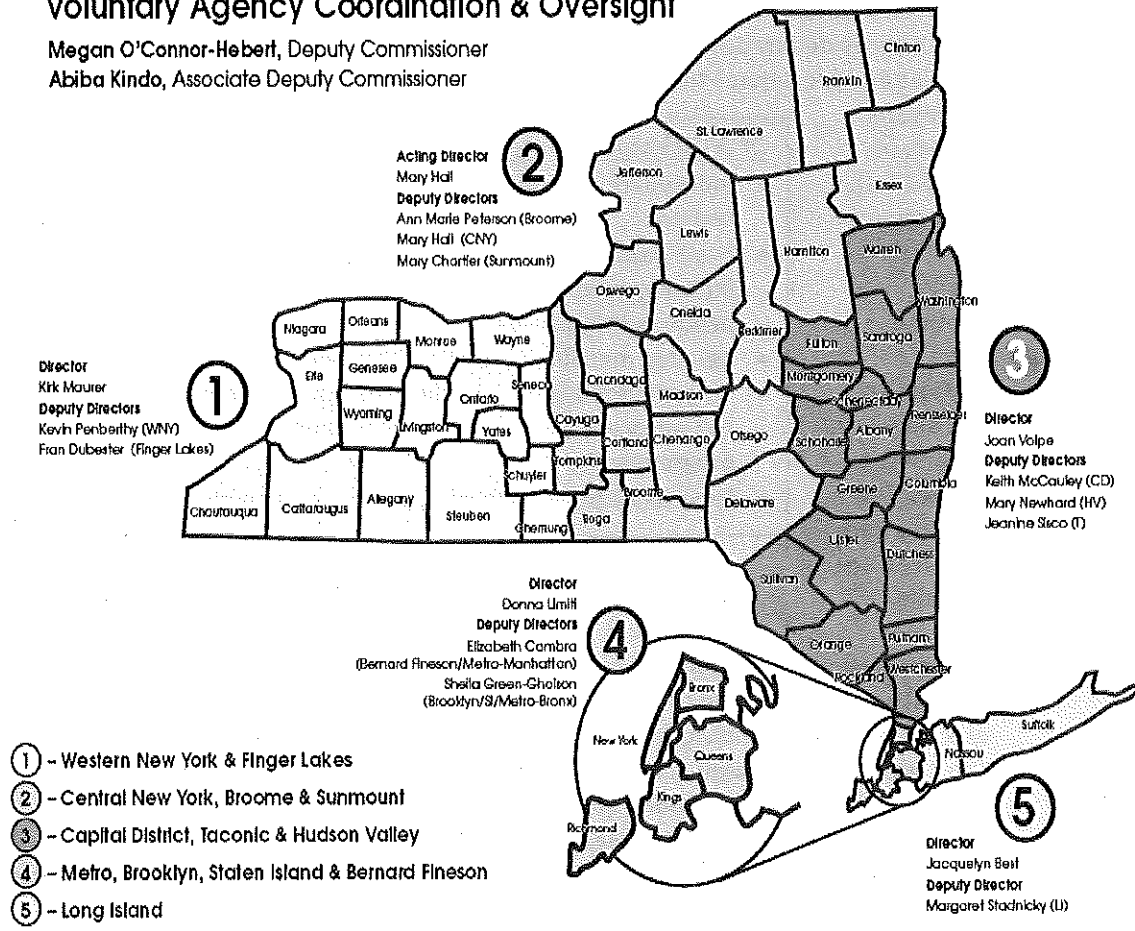

8. Regional Phase-in of the Designation and Implementation of I/DD Health Homes

It is anticipated that the designation and implementation of the CCO/HH will be phased in on a regional basis. Approval of and enrollment into CCO/HHs will happen through a regional rollout, as determined by the State during the Application and review/approval process. The ultimate process and phase-in schedule for designation and implementation will primarily be driven by HH/CCO readiness.

9. Health Home Core Services and Requirements

The State Plan and State Standards and Requirements require the following six Health Home core services be provided by designated Health Home providers. CCO/HHs will be expected to develop policies and procedures that deliver the Health Home core services in a manner that meets the person-

centered needs of people with I/DD, the Valued Outcomes of OPWDD and the programmatic objectives of the People First Transformation, and meets State standards and requirements as defined below. The use of the terms Care Plan and Life Plan are interchangeable.

OPWDD's Valued Outcomes

- Individuals live and receive services in the most integrated settings
- Have meaningful and productive community participation, including paid employment; and accommodating people's needs as they change
- Develop meaningful relationships with friends, family, and others in their lives, including the option of participating in the self-advocacy association, peer support and mentoring program and
- Experience personal health, safety and growth

1. Comprehensive Care Management

CCO/HHs will be required to have policies and procedures in place to create, document, execute and update individualized, person centered plans of care for each member (the Life Plan). The goal of initial and ongoing assessment and care management services is to integrate primary, behavioral and specialty health care and community support services in a manner that addresses all clinical and non-clinical needs, promotes wellness and management of chronic conditions in pursuit of optimal health outcomes and supports enrollees' wishes.

CCO/HHs will be required to ensure that comprehensive health assessments and tools are identified and employed to identify the health and behavioral health care, community supports, and other services required to meet the needs of the member with I/DD. In addition, CCO/HHs are also required to ensure all comprehensive care plans prepared for CCO/HH members include such services and, at a minimum, all the elements of the Life Plan described herein.

Comprehensive care management services include the following activities and must be reflected and documented in each Life Plan.

1a. A comprehensive health assessment that identifies medical, mental health, chemical dependency, I/DD and social service needs.

1b. The individual's care plan integrates the continuum of medical, behavioral health services, rehabilitative, long term care, I/DD and social service needs that clearly identifies the primary care physician/nurse practitioner, specialist(s), behavioral health care provider(s), I/DD providers, care manager and other providers directly involved in the individual's care.

1c. The individual (or their guardian/representative) and those chosen by the individual to play a central and active role in the development and a means for execution of his/her care plan. Parties should agree with the goals, interventions and time frames contained in the plan.

1d. The individual's care plan clearly identifies primary, specialty, behavioral health, I/DD, and community networks and supports that address his/her needs.

1e. The individual's care plan clearly identifies family members and other supports involved in the enrollee's services. Family and other supports are included in the plan and execution of care as requested by the individual.

1f. The individual's care plan clearly identifies goals and timeframes for improving the enrollee's health and health care status, independence and community integration, and the interventions that will produce this effect.

1g. The individual's care plan must include outreach and engagement activities that will support engaging enrollees in care and promoting continuity of care.

1h. The individual's care plan includes periodic reassessment of the individual's needs and clearly identifies the enrollee's progress in meeting goals and changes in the care plan based on changes in the enrollee's need.

2. Care Coordination and Health Promotion

This Health Home core service includes the education and engagement of an individual in making decisions that promote his/her maximum independent living skills and lifestyle choices that achieve the following goals: good health, pro-active management of chronic conditions, early identification of risk factors, and appropriate screening for emerging health problems.

Health promotion services include, but are not limited to, the following:

- Providing to enrollees' education of their chronic condition
- Teaching self-management skills
- Conducting medication reviews and regimen compliance

Promoting wellness and prevention programs by assisting Health Home enrollees with resources that address exercise, nutrition, stress management, substance use reduction/cessation, smoking cessation, self-help recovery resources, and other wellness services based on enrollee needs and preferences.

2a. The CCO/HH provider is accountable for engaging and retaining CCO/HH enrollees in the coordinating and arranging for the provision of services, supporting adherence to treatment recommendations and monitoring and evaluating an enrollee's needs, including prevention, wellness, medical, specialist and behavioral health treatment care transitions, I/DD services, LTSS, and social and community services where appropriate through the creation of an individual Life Plan.

2b. The CCO/HH will assign each individual a dedicated care manager who is responsible for overall management of the individual's Life Plan. The CCO/HH care manager is

clearly identified in the enrollee record. Each individual enrolled with a CCO/HH will have one dedicated care manager who has overall responsibility and accountability for coordinating all aspects of the individual's care. The individual cannot be enrolled in more than one care management program funded by the Medicaid program.

2c. The CCO/HH must describe the relationship and communication between the dedicated care manager and the treating clinicians that assure that the care manager can discuss with clinicians on an as needed basis, changes in enrollee condition that may necessitate treatment change (i.e. written orders and/or prescriptions) update.

2d. The CCO/HH must define how it will document care decisions when conflicting treatment is being recommended or provided.

2e. The CCO/HH has policies and procedures and an accountability structure (contractual agreements) to support effective collaborations between primary care, specialist, behavioral health and I/DD providers, evidence-based referrals and follow-up and consultations that clearly define roles and responsibilities.

2f. The CCO/HH supports continuity of care and health promotion through the development of a treatment relationship with the enrollee and the interdisciplinary team of providers.

2g. The CCO/HH supports care coordination and facilitates collaboration through the establishment of regular case review meetings (i.e., person-centered Life Plan review), including all members of the interdisciplinary team on a schedule determined by the CCO/HH and member. The CCO/HH provider has the option of utilizing technology conferencing tools including audio, video, and/or web-deployed solutions when security protocols and precautions are in place to protect PHI (Personal Health Information).

2h. The CCO/HH ensures 24 hours/seven days a week availability to a care manager to provide information and emergency consultation services.

2i. The CCO/HH will ensure the availability of priority appointments for enrollees to medical and behavioral health care services within their CCO/HH provider network to avoid unnecessary, inappropriate utilization of emergency room and inpatient hospital services.

2j. The CCO/HH promotes evidence based wellness and prevention by linking enrollees with resources for smoking cessation, diabetes, asthma, hypertension, self-help recovery resources, and other services based on individual needs and preferences.

2k. The CCO/HH has a system to track enrollee information and care needs across providers and to monitor enrollee outcomes and initiate changes in care as necessary, to address enrollee need.

3. Comprehensive Transitional Care

This Health Home core service includes the facilitation of services for the individual and family/caregiver when the individual is transitioning between levels of care (including,

but not limited to hospital, nursing facility, Intermediate Care Facility (ICF), rehabilitation facility, community based group home, family or self-care) or when an individual is electing to transition to a new Health Home provider. This involves developing relationships with hospitals and other institutions and community providers to ensure and to foster efficient and effective care transitions. Hospitals are required to have procedures in place for making Health Home referral available to individuals seeking treatment in a hospital emergency department. CCO/HH should work together to establish processes to make and receive referrals from hospitals. Note: Health Home care management services may only be billed in the month of admission or discharge to an inpatient facility, including a hospital or psychiatric hospital, or ICF. This core service also includes care planning for individuals with I/DD transitioning from school to adult services.

3a. The CCO/HH has a system in place with hospitals and residential rehabilitation facilities in their network to provide the Health Home prompt notification of an enrollee's admission and/or discharge to/from an emergency room, inpatient, or residential/rehabilitation setting.

3b. The CCO/HH has policies and procedures in place with local practitioners, health facilities, including emergency rooms, hospitals, and residential/rehabilitation settings, providers and community-based services to help ensure coordinated, safe transitions in care for its individual enrollees who require transfers in the site of care.

3c. The CCO/HH utilizes HIT as feasible to facilitate interdisciplinary collaboration among all providers, the enrollee, family, caregivers, and local supports.

3d. The CCO/HH has a systematic follow-up protocol in place to assure timely access to follow-up care post discharge that includes at a minimum receipt of a summary care record from the discharging entity, medication reconciliation, timely scheduled appointments at recommended outpatient providers, care manager verification with outpatient provider that the enrollee attended the appointment, and a plan to outreach and reengage the enrollee in care if the appointment was missed.

4. Individual Family and Support

This Health Home service includes coordinating of information and services to support enrollees and enrollees' support members to maintain and promote quality of life, with a focus on community living options. Individual and family support services include the following activities:

- Providing education and guidance in support of self-advocacy.
- Providing caregiver counseling or training, including promotion of skills to provide specific treatment regimens to help the individual improve function, obtaining information about the individual's disability or conditions, and assistance to navigate the service system.
- Identifying resources to assist individuals and family support members in acquiring, retaining, and improving self-help, socialization and adaptive skills.
- Providing information and assistance in accessing services such as: self-help services, peer support services; and respite services.

4a. An enrollee's individualized Life Plan reflects enrollee and family or caregiver preferences, education and support for self-direction, self-help, and other resources as appropriate.

4b. An enrollee's individualized Life Plan is accessible to the individual and his/her family or other caregivers based on the individual's preference.

4c. The CCO/HH utilizes peer supports, support groups and self-care programs to increase an enrollee's knowledge about his/her disease, engagement and self-management capabilities, and to improve adherence to prescribed treatment

4d. The CCO/HH discusses advance directives with and their families or caregivers.

4e. The CCO/HH communicates and shares information with enrollees and their families and other caregivers with appropriate consideration for language, literacy and cultural preferences.

4f. The CCO/HH gives the enrollee access to Life Plans and options for accessing clinical information.

5. Referral to Community and Social Support Services

This Health Home core services includes providing information and assistance to engage and refer enrollees and enrollee support members to community based resources, (regardless of funding source) that can help meet the needs identified on the enrollee's person-centered Life Plan. This core service is intended to include activities that connect and monitor individual's community activities and opportunities, develop relationships with others, and foster independence and integration, including employment.

5a. The CCO/HH identifies available community-based resources and actively manages appropriate referrals, access, engagement, follow-up and coordination of services.

5b. The CCO/HH has policies, procedures and an accountability structure (contractual agreements) to support effective collaborations with community-based resources, which clearly define roles and responsibilities.

5c. The Life Plan should include community-based and other social support services as well as healthcare, long term supports and services and I/DD services that respond to the enrollee's needs and preferences and contribute to achieving the enrollee's goals.

6. Use of Health Information Technology to Link Services

CCO/HH are required to meet the following HIT standards in the delivery of the Health Home core services. The CCO/HH care plan must meet the requirements and standards of the Life Plan (described in more detail in section 10 of this Application) and, as required by the HIT requirements described herein, be an electronic care plan.

As feasible, the CCO/HH must make use of available information systems and access data through the regional health information organization/qualified entities to conduct Health Home processes, that comply with the Initial Standards described below, including the capacity to access state-identified systems and provide a care management system to ensure the availability of information necessary to carry out the CCO/HH core services. To be designated CCO/HHs, Applicants must provide a written plan to achieve compliance with the "Final Standards" described below within six months of program initiation.

Initial Standards:

6a. CCO/HH has structured information systems, policies, procedures and practices to electronically create, document, execute, and update a care plan (Life Plan) for every enrollee.

6b. CCO/HH has a systematic process to follow-up on tests, treatments, services and referrals, which is incorporated into the enrollee's Life Plan.

6c. CCO/HH has an electronic record system which allows the enrollees health information and Life Plan to be accessible to the interdisciplinary team of providers and which allows for population management and identification of gaps in care including preventive services.

6d. CCO/HH makes use of available HIT and accesses data through the regional health information organization/qualified entity to conduct these processes, as feasible.

In addition, as of the initial date of operation:

- The CCO/HH must ensure the Life Plan employs the Care Coordination Data Definitions (CCDD). The (CCDD establishes data standards between the OPWDD and comprehensive care coordination providers. These standards allow care coordination providers to share necessary Life Plan data with OPWDD. The current CCDD (see: https://opwdd.ny.gov/opwdd_services_supports/care_coordination_organizations/definitions) is a continually evolving document and will progressively advance as the CCO/HH program evolves and is implemented and the I/DD population transitions to managed care. OPWDD will engage stakeholders during the CCO/HH application public comment period to align with federal and state Health Home standards and quality measures.
- The CCO/HH must use systems provided by the State to verify OPWDD and Health Home eligibility, enroll and track members in the CCO/HH, capture the individual's choice for CCO/HH, conduct comprehensive assessments, calculate CCO/HH rate tiers and generate CCO/HH member rosters.

Based on preliminary assessment by the State, CCO/HH will be required to provide a case management software solution and access to State systems as described in the following table. Additional guidance and detail regarding the use of State systems is

now under development and the Final Application will include that information. The State is now assessing the feasibility of modifying the Medicaid Analytics Performance Portal (MAPP) Health Home Tracking System (HHTS) for the CCO/HHs. Currently, it is anticipated that following an initial start-up of CCO/HH and a transition period, CCO/HHs will be required to use the MAPP HHTS to track enrollment of members as indicated in the table below.

Preliminary Assessment of System Uses and Requirements for CCO/HHs			
System	System Description	Day 1 Use	Future Use
CHOICES	CHOICES is the software application provided by OPWDD for purposes of accessing an individual's record that includes their DD eligibility status, enrollment status, consent verification, DDP assessment, Coordinated Assessment System (CAS) summaries and related outcomes including HCBS service authorizations	<ul style="list-style-type: none"> Record individual's choice of CCO/HH Process CCO/HH Enrollments and Dis-enrollments Review DDP2 assessment outputs including CCO/HH rate tiers Verify HCBS services authorized by OPWDD Confirm CCO/HH consent Access CAS assessment summaries Verify pertinent member information included in their demographic profile Download member roster 	<ul style="list-style-type: none"> Verify HCBS services authorized by OPWDD Verify pertinent member information
TABS	TABS is the State system of record storing information on individuals receiving OPWDD HCBS services	<ul style="list-style-type: none"> Calculates the CCO/HH rate tier based on data from DDP2 assessment CCO/HH rate tiers will be included on member roster that the CCO/HH will download from CHOICES CCOs will not have direct access to the TABS system, but will have access to pertinent TABS data through CHOICES. 	<i>Phased out</i>
CCO/HH HIT Systems Capability (e.g., EHR Life Plan, Billing systems etc.)	The system used by the CCO/HH to manage the Life Plan and support the operation of HH core services in accordance with Health	<ul style="list-style-type: none"> Upload/Record member roster from CHOICES Develop and maintain an individual's Life Plan as defined by the State and Health Home standards and requirements 	<ul style="list-style-type: none"> Continue all Day 1 Uses and further enhancements as may be required

Preliminary Assessment of System Uses and Requirements for CCO/HHs

System	System Description	Day 1 Use	Future Use
	Home standards and as prescribed by the State	<ul style="list-style-type: none"> Process and track enrollments for downstream providers Timely bill for services and remit payments to care managers in accordance with NYS Medicaid processes Generate quality measures reports 	
MAPP/HHTS	Performance management system that provides tools to Health Homes to support providing care management	<i>Not available on Day 1</i>	<ul style="list-style-type: none"> Process CCO/HH Enrollments and Dis-enrollments CCO consent verification and management Quality Analytics
Uniform Assessment System-New York (UAS-NY)	UAS is the NYS assessment system containing the CAS tool, which has been specifically developed to capture the unique needs of individuals with I/DD in New York State	<ul style="list-style-type: none"> CAS is not fully implemented Statewide but for individuals who have been assessed using the CAS, providers will review information in UAS through CHOICES 	<ul style="list-style-type: none"> CAS implemented Statewide CCO/HHs will have access to view the initial CAS for purposes of aiding in service planning CCO/HHs will be conducting CAS re-assessments through UAS

- Provide the capability for individuals, families, providers and the State to access, via a secure web-based portal, the Life Plan and to view or upload documents and input information to the Life Plan, including but not limited to, clinical notes, progress notes and other related documentation.
- CCO/HH has a billing system that allows for timely claims submission to the State's Medicaid management information system and payment to care managers.
- CCO/HH IT capability to develop and produce reports, where applicable and as described in Section 15 - Performance Management and Quality Metrics, of this Application.
- CCO/HH IT capability must maintain interoperability with other defined State systems using NYS ITS approved protocols.

- CCO/HH IT capability must provide access for individuals/families to the Life Plan and other related documentation via a secure portal that includes digital signature and bi-directional communications functionality for the approval and management of the Life Plan between the member and the CCO/HH.
- CCO/HH IT capability must capture the individual's consent, electronically share changes to demographics and service adds, edits, and deletions-as prescribed by OPWDD.

Final Standards:

6e. CCO/HH has structured interoperable information technology systems, policies, procedures and practices to support the creation, documentation, execution, and ongoing management of a Life Plan as defined by OPWDD for every enrollee.

6f. CCO/HH uses a health record system that qualifies under the Meaningful Use provisions of the HITECH Act, which allows the enrollee's health information and Life Plan to be accessible to the interdisciplinary team of providers. If the CCO/HH does not currently have such a system, it will provide a plan for when and how they implement one.

6g. CCO/HH will be required to comply with the current and future version of the Statewide Policy Guidance (http://health.ny.gov/technology/statewide_policy_guidance.htm) which includes common information policies, standards and technical approaches governing health information exchange.

6h. CCO/HH must commit to joining regional health information networks or qualified health IT entities for data exchange and includes a commitment to share information with all providers participating in a Life Plan. Regional Health Information Organizations [RHIOs/QE (Qualified Entities)] provide policy and technical services required for health information exchange through the Statewide Health Information Network of New York (SHIN-NY).

6i. CCO/HH will support the use of evidence based clinical decision making tools, consensus guidelines, and best practices to achieve optimal outcomes and cost avoidance, as well as supporting the enrollees personal life goals and valued outcomes.

In addition, the CCO/HH must adhere to all State and Federal legal, statutory, and regulatory requirements.

10. Other Health Home Standards and Requirements

This section of the Application includes other important standards and requirements designated CCO/HHs will be responsible for implementing and monitoring, including:

- a) Minimum Standards and Requirements for Health Home Life Plans
- b) Assessment Requirements

- c) Requirements for Monitoring and Implementing the Life Plan
- d) Requirements for Care Planning Meetings
- e) I/DD Health Home Care Manager Qualifications and Requirements
- f) Requirements for Willowbrook Class Members
- g) State Regulatory Requirements

a) Minimum Standards and Requirements for Health Home Life Plans

In delivering the six core Health Home services, including the provision of an integrated and electronic person-centered care plan, CCO/HHs must, at a minimum, include the elements of OPWDD's Life Plan for all integrated services and providers, including OPWDD HCBS. Information regarding current person-centered planning requirements are defined in 14 NYCRR Part 636 and at https://opwdd.ny.gov/regulations_guidance/opwdd_regulations/person-centered-planning.

Additional information and requirements as deemed necessary by the CCO/HH may be added. In completing the Life Plan, Health Homes and Health Home care managers will be required to adhere to the Health Home core services, Health Home requirements and standards, include all integrated services in the Life Plan (physical, behavioral, HCBS and other community and social supports), and satisfy the Health Home HIT standards for preparing, implementing and monitoring the electronic Life Plan. The minimum standards and requirements for the Life Plan included herein also meet the Center for Medicare and Medicaid Services (CMS) care plan requirements for providing home and community based services (HCBS) authorized under the 1115 Waiver (as proposed to, and subject to approval of CMS).

The Health Home Life Plan represents a comprehensive document resulting from a person-centered planning process directed by the individual served, with assistance as needed by a representative identified by the individual and in collaboration with the care coordination team. The Life Plan is an understandable and personal plan for implementing decisions made during planning and includes all service and habilitation plan components.

Within ten business days of a member being enrolled in a CCO/HH (the care manager shall conduct a face-to-face-meeting with the individual. Within 90 business days of enrollment into a CCO/HH, the enrollee's Life Plan must be completed using a person-centered planning process. As described in more detail below, at a minimum, the Life Plan must include:

- Description of the person;
- Desired health, functional, and quality of life outcomes; including incorporating information derived from a robust person-centered planning process and assessments;
- Observable/measurable action steps to achieve outcomes that will be taken by the person, paid and unpaid service providers, and other persons who will support the person;
- Pertinent demographic information regarding the enrollee;
- Safeguard description and supports needed to reduce the likelihood of harm including a detailed back up plan for situations in which regularly scheduled paid or unpaid supports are unavailable or do not arrive;
- Employment status;
- Services, including physical, behavioral health, and HCBS long term services and supports the individual will receive;
- Relevant information pertaining to behavioral support that is needed;

- Relevant information regarding physical health conditions and treatment;
- Frequency of planned care manager contacts needed; and
- Steps that must be taken by the individual in the event of an emergency that differ from the standard emergency protocol.

Demographics and Profile

Identifying Information

This section of the Life Plan captures information of the Health Home member, including full name of the individual, Medicaid number or CIN number, address, the CCO/HH in which the individual is enrolled, name of lead CCO/HH care manager and care management agency, Initial Life Plan date, and Life Plan review dates.

Profile Information

This section of the Life Plan captures the Health Home member's home profile, work profile, relationships profile, and health profile. Each of these sections have been designed to be a combination of question and answer fields as well as free text to provide a person-centered narrative that includes personal history and appropriate contextual information, as well as a description of skills, abilities, aspirations, needs, interests, challenges, etc., learned during the person-centered planning process, a record review, and any assessments completed.

The profile should describe the person and his/her current needs and wants. It assists those helping the person provide supports and services with an understanding and sensitivity to what is important to the person. This information is necessary to successfully put the plan into action. The profile is not a static history of the person. It is updated regularly to accurately reflect the person's changing needs and goals.

Outcomes and Support Strategies

This section of the Life Plan must capture the following information: goal description, valued outcomes, action steps, responsible party, service type, timeframe for action steps, and evidence of achievement, special considerations (if applicable), and Personal Outcome Measures.

- **Goal Description:** A free text section that must provide the specific details around the person's goal/valued outcome.
- **Valued Outcome:** Valued outcomes are the person's chosen life goals and are the driving force behind the services and supports the person receives. The valued outcomes should simply state what the person wants to achieve. List the person's valued outcomes that derive from the profile and planning process. There must be at least one valued outcome for each HCBS Waiver service the person will be receiving. The Waiver Service is "authorized" only where the service relates to at least one of the person's valued outcomes.
 - Valued outcomes within the Life Plan must link to one of the 21 defined Council on Quality and Leadership (CQL) Personal Outcome Measures (POMS). See section 15 of this Application and <https://www.c-q-l.org/the-cql-difference/personal-outcome-measures> for more information about CQL and POMS.

- **Action Steps/Objectives:** The specific supports and services related to each goal/valued outcome. Objectives are the measurable (i.e. observable) action steps that are aimed at achieving the valued outcome. Action steps should be written so that they can be measured and evaluated. Action steps will lead to the specific approaches, activities and services that are provided.
- **Responsible Party:** Identify the individual(s) who will be responsible for implementing and documenting progress toward the goal, which needs to relate to authorized-funded services, natural supports, and community resources.
- **Service Type:** This includes natural supports, Residential Habilitation, Day Habilitation, Community Habilitation, Supported Employment, Pre-Vocational Services, Respite, Adaptive Devices, Environmental Modifications, Family Education and Training (FET), Fiscal Intermediary Services, Broker Services, Community Transition Services, Intensive Behavioral Services, etc.
- **Timeframe for Each Action Step:** Indicate the date the goal is anticipated to be achieved.
- **Evidence of Achievement:** Identify how the responsible party will verify that they are working towards the goal/valued outcome and the action steps.
- **Special Considerations:** If applicable this is a free text area to provide information regarding health and safety concerns that may need to be considered in assisting the individual to achieve his/her valued outcome.
- **Personal Outcome Measures (POMS):** Identify the POM that best fits with the goal and valued outcome as determined by the individual, care manager and/or the care coordination team.

Individual Safeguards

This section of the Life Plan focuses on the development of supports to assist the Health Home member in maintaining desired personal safety. Supports that help achieve safety and reduce risk should relate to the person's needs and interests.

Safeguards are actions to be taken when the health or welfare of the person is at risk. Support staff, as appropriate, must have knowledge of the person's health and safety support needs and the planned actions to meet those needs. All required Safeguard domains identified in the Care Coordination Data Descriptions need to be actively addressed.

When developing safeguards the Health Home care manager must evaluate, with the individual, whether there are opportunities that the individual wants to engage in that could be determined as risky. This involves analysis of the perceived risk, not being based on the person's ability, but on the ability to provide support in addressing risk.

To evaluate risk and the individual's responsibility and ability to calculate the risk, the following factors should be considered:

- Weighing the benefits to the individual and the rights of the individual against the risk
- Ways to empower the person to improve their ability to make informed decisions through education and self-advocacy skills
- Evaluate possible resources and environmental adaptations that can allow the person to take the risk, but mitigate potential hazards

Services Included in the Life Plan

The section of the Life Plan must be an integrated care plan that includes all physical, behavioral, natural supports and community resources, and any other services received by the individual that contributes to their well-being. CCO/HHs will be required to ensure that comprehensive health assessments and tools are identified and employed to identify the health, behavioral health, community supports and other services required to meet the needs of the I/DD member. Comprehensive health assessments should inform and be reflected in the Life Plan. Examples of services to be reflected in the Life Plan include but are not limited to: Primary Care Physician, Dentist, Psychologist, Podiatrist, Psychiatrist, START services, Dermatologist, ACCESS-VR, and HCBS Waiver Services. Each of these services received by the individual must also include the name, contact number and address of the service provider and any individual that will participate in multi-disciplinary team meetings.

Natural Supports and Community Resources

Natural Supports and unpaid Community Resources are routine and familiar supports that help the person be a valued member of his or her community and live successfully on a day-to-day basis at home, at work, at school, or in other community locations. Assistance related to achieving a valued outcome should be noted.

This section of the Life Plan should contain people, places, or organizational affiliations that are a resource to the Health Home member by providing supports, such as family, friends, neighbors, associations, community centers, spiritual groups, school groups, volunteer services, self-help groups, clubs, etc. Include the name of the person, place or organization as well as a contact number and address of each. A brief statement about the nature of the relationship should be included. List the activities that the person likes to participate in. When thinking about natural supports Health Home care managers should consider these questions: What does the person like to do? What are the person's favorite places? Who are the most important people in the person's life? All services and supports being provided should relate back to the Individual's valued outcomes and goals.

Preventative Health Planning

This section of the Life Plan has been designed as a series of questions pertaining to the Individual's physical and preventative health related planning. Through the person-centered planning process, assessments, and file review the Health Home care manager and the multi-disciplinary team should gather the required information.

Behavioral Support Needs

This section of the Life Plan captures the behavioral support needs of the individual. Formal plans and services that support behavioral health needs must be uploaded into the Life Plan (e.g., the Crisis Plan developed for a member receiving START services must be uploaded and integrated in to the Life Plan).

Employment Information

This section of the Life Plan provides additional information on the Health Home member and his/her employment status. This section tracks the employment setting, the hours worked, and average wage.

b) Assessment Requirements

As required by the comprehensive care management core Health Home service, Health Home members must receive a comprehensive health assessment that identifies medical, mental health, chemical dependency, I/DD and social service needs. CCO/HHs will be required to ensure that comprehensive health assessments and tools are identified and employed to identify the health, behavioral health, community supports and other services required to meet the needs of the person with I/DD. In addition, CCO/HHs are also required to ensure all comprehensive care plans prepared for CCO/HH members include such services identified by the assessments.

In addition to any other assessment tools the CCO/HH may employ to comprehensively assess the needs of the CCO/HH members, every CCO/HH member must be assessed using the Developmental Disabilities Profile (DDP) 2. The DDP must be conducted at least annually, or more frequently if the person experiences a significant change.

Once fully implemented, the CCO/HH will be required to transition from the DDP-2 to the Coordinated Assessment System (CAS). The CAS is housed in the State's Uniform Assessment System-New York (UAS-NY). The CCO/HH will be required to ensure Health Home care managers complete State required CAS training and adhere to the person-centered administration protocols.

When the Coordinated Assessment System (CAS) is initially performed, and administered by OPWDD, the CCO/HH will coordinate and facilitate the inclusion of the individual's legal guardian(s)/actively involved family member(s). When the CCO/HH administers subsequent updates to the CAS, the Health Home CCO/HH provider must ensure care managers have met the State-defined CAS qualifications and training requirements and adhere to the person-centered administration protocols. Upon completions of a CAS, either by OPWDD or the CCO/HH, the CCO/HH must review the CAS with the enrollee and/or family as part of the person-centered planning process utilized for the development of the Life Plan.

c) Requirements for Monitoring and Implementing the Life Plan

The Health Home Life Plan is a comprehensive, person-centered care plan that integrates the continuum of physical/medical, behavioral health services, rehabilitative, long-term care, I/DD and social service needs and clearly identifies the primary care physician/nurse practitioner, specialist(s), behavioral health care provider(s), I/DD service providers, the care manager and other providers directly involved in the individual's care. The Health Home Life Plan is subject to continuous updating and monitoring by the Health Home care manager as Health Home services are delivered each month. Changes and updates to the Health Home Life Plan must include changes in assessment data and health status, including, but not limited to, the coordination of service changes, medication administration, or support services following hospitalization discharge or other sites of care change. The Life Plan is comprehensively reviewed to assess the results and /or effect of the delivered supports and services on the person's satisfaction; functional/clinical status; and quality of life outcomes. The results of the assessment should be used to determine whether any changes are needed to the Life Plan and the person's supports and services to effectuate desired outcomes and results.

d) Requirements for Care Planning Meetings

The CCO/HH member shall lead the planning process and participants of the planning meeting and the Health Home care manager shall ensure the participants are chosen by the individual. The care manager shall also ensure all Life Plan reviews and updates use a person-centered planning process that provides necessary information and support to ensure that the individual directs the process to the maximum extent possible, and is enabled to make informed choices and decisions. The enrollee's cultural background shall be recognized and valued in the planning process. If support for the planning process is needed from a language translator or a sign language interpreter, then such support must be arranged by the CCO/HH.

- i. All person-centered planning meetings, Health Home Life Plan updates and /or review meetings must occur at times and locations of convenience to the individual.
- ii. No less than annually, a person-centered planning review meeting must occur face-to-face, and all members of the interdisciplinary team must participate. Members of the interdisciplinary team, other than the enrollee and the Health Home care manager, have the option of utilizing technology conferencing tools including audio, video, and/or web-deployed solutions when security protocols and precautions are in place to protect PHI (Personal Health Information). See section 11 for additional information regarding face-to-face meetings and requirements.
- iii. Review and updates of the Health Home Life Plan must also occur when the person or the person's representative requests that information be changed or added and/or when the need for supports and services change. The Life Plan should change as the person changes. A planning meeting should be arranged to include people chosen by the individual and occur in a timely response to the request to hold a meeting.
- iv. The Life Plan will be considered approved when it is agreed to with the individual and/or representative's written informed consent and the Health Home care manager has signed the plan.
- v. The Health Home care manager shall sign and date the Life Plan, along with any updates. The enrollee's care manager shall ensure that the enrollee and/or representative reviews, signs and dates the Life Plan, as well as any significant updates. The individual, family members and guardians must be informed by the CCO/HH of the method in which he/she can request updates to his/her Life Plan as needed or wanted.

e) I/DD Health Home Care Manager Qualifications and Requirements

CCO/HH Care Managers who serve adults and children with I/DD must meet the following qualifications:

- a) A Bachelor of Arts or Science degree with two years of relevant experience, OR
- b) A License as a Registered Nurse with two years or relevant experience, OR
- c) A Master's degree with one year of relevant experience.

CCO/HH care manager qualifications will be waived for existing Medicaid Service Coordinators (MSCs) who apply to serve as care managers in CCO/HHs. CCO/HH will be required to provide Health Home core services training for current Medicaid Service Coordinators (MSC) that transition to the Health Home program and do not meet the minimum education and experience requirements. Such training shall be provided by the Health Home within six months of contracting with an MSC. Based on existing MSC's

experience and this training, it is anticipated that most MSCs will transition to care manager roles.

To ensure a smooth transition, during the first year of operations CCO/HH care managers, with appropriate firewalls and supervisory structures in place, former MSC agencies may provide I/DD Health Home care management services and through a contract with a CCO/HH as a CMA if the CCO/HH chooses. After one year of operation, all care managers (including former MSCs) providing care management under a designated I/DD Health Home must be directly employed by the CCO/HH and may not provide HCBS, except for agencies that are operated by a federally recognized Tribe.

CCO/HHs are required to ensure that all CCO/HH care managers are qualified to provide and meet the standards and requirements of CCO/HH care management and deliver the six core Health Home services. All CCO/HHs must ensure care managers are trained in skill building areas identified below and can employ the skills aligned with each area in the delivery of Health Home care management. The State will provide CCO/HH with further guidance on standards for meeting these requirements and CCO/HHs will be required to submit their training plans to the State.

Skill Building Area	Skill
1. Values Person-Centeredness and Communication	<ul style="list-style-type: none"> a. Advocate on behalf of the individual b. Define person-centered care planning c. Value informed choice, the mission of the Office for People With Developmental Disabilities (OPWDD), and ethics and conflict of interest d. Demonstrate belief in person with developmental disability e. Recognize Individual and family needs f. Encourage communication and individual engagement techniques g. Promote self-advocacy and the ability to self-direct h. Understand Health Literacy
2. Builds Relationships and Establishes Communication within Care Coordination Team and among Providers	<ul style="list-style-type: none"> a. Build positive relationships among team members b. Promote communication among team members c. Demonstrate ability to listen, communicate verbally and in writing and facilitate meetings d. Manage team conflict and mediation
3. Promotes Community Orientation	<ul style="list-style-type: none"> a. Connect individuals and families to community resources b. Support individuals and families as they seek resources in the community c. Coordinate and provide access to long-term care supports and services d. Develop and maintains knowledge of community supports and services
4. Culturally Competent	<ul style="list-style-type: none"> a. Recognize individuals' and families' cultural needs/factors that influence choices and engagement in services

Skill Building Area	Skill
	<ul style="list-style-type: none"> b. Provide culturally appropriate and person and family-centered services c. Communicate with individuals and families in a culturally competent manner d. Promote inclusion
<p>5. Knowledge of Developmental Disabilities, Chronic Disease and Social Determinants of Health</p>	<ul style="list-style-type: none"> a. Possess knowledge of characteristics of common developmental disabilities, understand chronic disease and co-morbidities including mental health and substance abuse disorders c. Recognize and address health and safety issues including social detriments of health d. Possess ability to act quickly, assess and act accordingly in crisis situations e. Coordinate and provide access to chronic disease management; including knowledge of self-management skills f. Promote a high quality of life
<p>6. Knowledge of Community Supports and Services, New Models of Care, and Healthcare Trends</p>	<ul style="list-style-type: none"> a. Develop and maintain knowledge of OPWDD, community, and natural supports and services; including housing and employment services b. Understanding of the U.S. healthcare system and new models of care c. Knowledge of entitlements, benefits and how to access such services d. Ability to assess individuals' and families' needs e. Knowledge of care coordination f. Coordinate and provide access to preventive and health promotion services, mental health and substance abuse services and transitional care across settings g. Coordinate and provide access to high-quality health care services informed by evidence-based clinical practice guidelines
<p>7. Understand Ethics & Professional Boundaries</p>	<ul style="list-style-type: none"> a. Knowledge of ethical and professional responsibilities and boundaries b. Participate in opportunities for continued training and education c. Demonstrate professional work habits including dependability, time management, independence and responsibility
<p>8. Promote Quality Improvement</p>	<ul style="list-style-type: none"> a. Understanding of quality improvement methods and process b. Provide quality driven, cost-effective, culturally appropriate services
<p>9. Understand Health Information Technology</p>	<ul style="list-style-type: none"> a. Demonstrate capacity to use Health Information Technology to link services, facilitate

Skill Building Area	Skill
	<p>communication among team members and between the care coordination team and individual and family caregivers</p> <p>b. Basic technology skills and understanding of health records</p>
<p>10. Proficient in Documentation & Confidentiality</p>	<p>a. Knowledge of confidentiality and guidelines; including ensuring Health Insurance Portability and Accountability Act (HIPAA) compliance</p> <p>b. Develop and maintain the person-centered Life Plan that coordinates and integrates all of an individual's clinical and non-clinical health-care related needs and services; including monitoring and implementation of the Life Plan</p> <p>c. Develop and maintain appropriate records; including maintain documentation of required training</p>

Criminal background checks are required on employees in a presumptive title (i.e., presumed to have direct contact with individuals served). 14 NYCRR Section 633.22 (d)(2)(i)(g) of OPWDD's regulations provides that a criminal history record check is required for a care managed manager and a supervisor of a care manager. As required by State regulations, CCO/HH must ensure and document care managers and supervisors have been subject to criminal background checks.

f) Willowbrook

CCO/HH services provided to Willowbrook class members will comport with all requirements of the Permanent Injunction. Information regarding the Permanent Injunction is available at:

https://opwdd.ny.gov/opwdd_resources/willowbrook_class/willowbrook_permanent_injunction

g) State Regulatory Requirements

CCO/HHs are required to ensure that Health Home services are delivered in accordance with the following State regulations.

- 14-NYCRR 633-4 Rights and responsibilities of persons receiving services
 - 633.4(a)(viii) individualized service plan (i.e., Life Plan)
 - 633.4(a)(15) meeting the communication needs of non-English speaking persons. Non-English speaking refers to persons who do not speak English well enough to be reasonably understood, persons who are deaf or hard-of-hearing, and persons without speech capacity who use alternative means of communication.
- 14-NYCRR 636-1.2 Person centered planning process. An individual directs the planning of his or her services and makes informed choices about the services and supports that they receive.

- 14 NYCRR Section 633.22 (d)(2)(i)(g) of OPWDD’s regulations provides that a criminal history record check is required for a care managed manager and a supervisor of a care manager.
- 14 NYCRR Part 633. Medication records, distinct and separate from the Life Plan

11. CCO/Health Home Payments and Billing Standards

The preliminary care management per member per month (PMPM) rates for CCO/HH described in this Application and the proposed methodology for a tiered PMPM rate structure are draft and subject to review and approval by CMS and the State. The draft rates will include rates for the first month of enrollment and rates applicable to each month of enrollment thereafter. Due to the nature of the Health Home enrollment process for I/DD members, there will be no outreach PMPM for members with I/DD enrolled in CCO/HHs.

The tiered HH PMPM rates for the first month of enrollment are adjusted to include:

- Initial Medicaid application (if needed), and
- Gathering of documentation and records to demonstrate I/DD diagnosis, that such I/DD condition results in a substantial handicap to their ability to function normally in society and level of care determination.

The tiered rate structure for CCO/HH service is based upon the acuity/functional capability status of the individual, whether the individual lives in a certified residential setting or in their own or family home, is a member of a ‘special group status’ that includes the individual’s status as a Willowbrook class member.¹ Initially, acuity will be derived from an algorithm using the Developmental Disabilities Profile 2 data. The State has developed a new State-approved assessment tool, known as the Coordinated Assessment System (CAS). Upon Statewide implementation of the CAS, the CAS will be used to determine the member’s rate tier. The methodology for determining the member’s rate tier is described in Appendix B.

The preliminary, draft CCO/HH payment tiers, subject to approval by the State and CMS are as follows:

CCO/HH Tier	PMPM for First Month of Enrollment		CCO/HH Care Management PMPM Payments	
	DDRO Regions 1-3	DDRO Regions 4-5	DDRO Regions 1-3	DDRO Regions 4-5
Tier 1	\$950	\$1,012	\$317	\$337
Tier 2	\$950	\$1,012	\$386	\$412
Tier 3	\$950	\$1,012	\$468	\$498
Tier 4 and Willowbrook	\$950	\$1,012	\$598	\$637

The quality and individual and family satisfaction of the provision of CCO/HH services will be carefully assessed during the initial year of operation. During that time, the State is generally

providing CCO/HH care managers the flexibility to manage caseloads according to the member's needs, and is not mandating caseload requirements for members that have acuity in the CCO/HH PMPM rate Tiers 1-3. For Tiers 1-3, the financial projections were based on caseloads of 42, 32 and 26, respectively, per care manager. Due to enrollees' higher support needs, HH care managers serving members that have an acuity in Tier 4 CCO/HH services will be required to maintain a caseload level of no greater than 20 individuals per care manager.

Value Based Payments (VBP)

The New York State DSRIP program aims to fundamentally restructure New York State's healthcare delivery system, reducing avoidable hospital use by 25 percent, and improving the financial sustainability of New York State's safety net. To further stimulate and sustain this delivery reform, at least 80 – 90 percent of all payments made from Managed Care Organizations (MCOs) to providers will be captured within VBP arrangements by 2020. The goal of converting to VBP arrangements is to develop a sustainable system, which incentivizes value over volume. The Centers for Medicare and Medicaid Services (CMS) has approved the State's multiyear VBP Roadmap, which details the menu of options and different levels of VBP that the MCOs and providers can select and also outlines how the State sets quality measures per VBP arrangement.

As part of its larger stakeholder engagement process around VBP, NYS convened an Intellectually/Developmentally Disabled Clinical Advisory Group (CAG) to discuss the implications of VBP for this unique population. These discussions culminated in a Progress Report (December 2016) which discussed potential VBP arrangement design, quality measures, and attribution methodology. NYS will be continuing to hold meetings with the VBP Workgroup, the primary stakeholder engagement committee providing input on this transition. Issues such as the role of VBP in the transition of the persons with I/DD to Medicaid Managed Care and outcome metrics will continue to be a topic of discussion for this body. Providers serving individuals with I/DD should expect VBP to play a major part in the migration of this population into managed care. OPWDD plans to focus specifically on wellness of the I/DD population and will begin stakeholder outreach to design an initiative linking the achievement of wellness outcomes to the I/DD VBP strategy.

CCO/HH Billing Standards

The monthly Health Home I/DD PMPM payment to the CCO/HH is contingent upon the CCO/HH Care Manager providing at least one billable Health Home service. Care management activities and billing services should be documented and reflected in the care plan.

In addition to the monthly documentation of at least one Health Home core service, care managers must also adhere to the following face-to-face meeting requirements:

- For HH enrollees in Tiers 1-3, the CCO/HH Care Manager must have at least one face-to-face meeting with HH member each quarter basis (January – March; April – June; July – August and September – December).
- For HH enrollees in Tier 4, the Care Manager must have a monthly face-to-face meeting with the HH member.

CCO/HH Payment Flow and Payment Attestations

Until the I/DD population transitions to managed care under an 1115 authorization, the CCO/HH will be responsible for submitting claims to the State and remitting payments to the Health Home care manager for all members enrolled in CCO/HH, including any members that may be enrolled in a managed care plan today.

As part of the readiness review process, successful CCO/HH Applicants will be required to attest, in writing, and demonstrate, they have billing systems in place that can submit timely billable information to eMedNY via the 837 EDI, and when or where and when or where applicable be prepared to modify 837i submission to Medicaid Managed Care Plans. In preparation for the transition to Medicaid Managed Care the CCO/HH and their downstream providers must have both an MMIS and National Provider Identification number to ensure timely remittance and payment. Additional service, revenue and HCPCS codes with modifiers will also be necessary. CCO/HH will be required to remit payments to care managers within 15 days of receiving payments from the State or Managed Care Plan.

12. CCO/HH Network Requirements, and State and Provider Agreements

To provide comprehensive, timely and high quality Health Home services, CCO/HH providers are expected to develop and maintain a network of partnerships with cross-system service providers to meet the requirements of the Health Home care management model and support effective Health Home care management and coordination for all enrollees. CCO/HHs must partner with medical care providers (e.g. primary care, ambulatory care, preventive and wellness care, FQHCs, clinics, specialists, hospitals, rehabilitation/skilled nursing facilities, pharmacies/medication management services, home health services, chronic disease self-management and enrollee education services, etc.); developmental disability service providers; long term supports and service providers; dentists; behavioral health care providers (e.g. acute and outpatient mental health, substance abuse services and rehabilitation providers, etc.); regional STARTS teams, community-based organizations; and social services providers (e.g. public assistance support services, housing services, etc.).

Each CCO/HH must have a linkage agreement with the START team in the Region where they are providing coordination services. More information regarding the START program is located on the OPWDD website at <https://opwdd.ny.gov/ny-start/home>. START programs and contacts are posted at <https://opwdd.ny.gov/ny-start/regional-start-liaisons-contact-list>.

Applicants will be required to submit information outlined in Attachment D for each provider that agrees to be a member of the CCO/HH network. CCO/HHs will be required to document the commitment of network service providers to be part of the CCO/HH network. Such documentation may take the form of network provider commitment letter to receive and prioritize CCO/HH referrals and provide services that are part of the Life Plan. Provider network data summaries are available for interested applicants' information in Attachment E.

CCO's will be encouraged to obtain and maintain linkages with Delivery System Reform Incentive Program (DSRIP) Performing Provider Systems (PPS).

Data Exchange Application and Agreements, Business Associate Agreements, Administrative Services Agreements, Network Provider Agreements

CCO/HHs Serving Individuals With I/DD will be required to attain Data Exchange Agreements (DEAAs), Business Associate Agreements (BAAs), and Administrative Service Agreements (ASAs) to formalize relationships, share data, and provide and bill for Health Home services.

Data Exchange Agreements (DEAAs) are between CCO/HH and the Department of Health (the Department) and allow for the exchange of Medicaid member information.

Business Associate Agreements (BAAs) are between CCO/HH and Care Management Agencies (CMAs) and are required to share information between CCO/HH and CMAs. A DEAA must be in place prior to entering BAAs.

Administrative Service Agreements (ASAs) are between the Managed Care Plan (the Plan) and the Health Home and are the agreement under which Health Homes provide, and receive payment for, Health Home care management to members enrolled in plans.

Managed care plans are encouraged to enter Administrative Services Agreements (ASA) for I/DD members enrolled in plans today (i.e., prior to the full transition of the I/DD population under the 1115 waiver authorization to Managed Care) and partner with the CCO/HH in the member's care. Plans may use an ASA template provided by the State or their own ASA (subject to approval by the Department of Health). The State is reviewing the current ASA template to make minor modifications applicable to CCO/HHs.

Contractual agreements must be in place with all organizations for which there is a financial arrangement prior to the first request for reimbursement.

CCO/HHs will be required to document the commitment of network service providers to be part of the CCO/HH network. Such documentation may take the form of network provider commitment letter to receive and prioritize CCO/HH referrals and provide services that are part of the Life Plan.

13. General Enrollment Information and Member Consent to Enroll

Health Home care management is an optional benefit and individuals have the right to choose a Health Home. The State is in the process of developing CCO/HH consent forms. The forms will govern enrollment and the sharing of information among service providers and the multi-disciplinary team engaged in implementing the member's Life Plan.

The enrollment process to transition from MSC to CCO/HHs is designed to ensure that services to individuals with I/DD are not disrupted and there is continuity of care between the person receiving services and their current coordinator. Once a CCO/HH is initially designated and prior to implementation, the Health Home CMAs (many of whom will be today's MSC provider agencies and will transition to providing CCO/HH care management) can begin to reach out to individuals and families and educate them on the benefits of enrolling in a Health Home. With Health Home consent, individuals receiving MSC services will be enrolled in a CCO/HH for which the MSC has established a contractual relationship with to provide Health Home care management services. The State will provide individuals, families and CCO/HH additional guidance on procedures to transition

members from MSC to CCO/HH upon approval by CMS of the State Plan for CCO/HHs and the transition of the 1915(c) HCBS services to the 1115 Waiver.

Individuals will be able to request a different CCO/HH and Health Home care manager/MSM prior to being enrolled in the CCO/HH and at any time following initial enrollment. Selecting a different CCO/HH may result in the need to choose a different care manager and vice versa. Eligible individuals not currently enrolled in an MSM program have the option to enroll with CCO/HH of their choice.

For individuals who opt not to receive CCO/HH services but chose to receive HCBS, needed case management services will be available from a State designated entity. CCO/HHs will be State designated entities and will be responsible for arranging and providing care management to these members, and continuing to build and foster relationships with the member and the family to help encourage interest and participation in the more comprehensive Health Home care management program. The State will develop a separate fee schedule for the providing care management to members who opt out of Health Home. Care management agencies that may be engaged by the CCO/HH to provide care management for individuals who opt out of CCO/HH services cannot also provide Home and Community Based Services for individuals, except for agencies that are operated by a federally recognized Tribe.

14. Requirements for Communicating and Sharing Information with I/DD CCO/HH Members

As required by the Family and Support Health Home core service, the CCO/HH and HH care manager must communicate and share information with enrollees and their families and other caregivers with appropriate consideration for language, literacy and cultural preferences. In meeting that HH core requirement for individuals with I/DD, the CCO/HH must provide all notices, forms and informational materials to enrollees in a manner and format that can be easily understood, (i.e., must be provided in plain language and be accessible to the Health Home enrollee).

- The CCO/HH must have in place procedures to help enrollees understand Health Home consent forms;
- The CCO/HH must have in place procedures to help enrollees understand the required elements and benefits of the Life Plan;
- The CCO/HH, when developing policies and procedures as well as written materials, shall take into consideration the unique needs of individuals with I/DD;
- All written materials must be written in twelve (12) point type at a minimum and prose written in clear, simple, understandable language at the 4th to 6th grade reading level;
- The CCO/HH shall make its written information available in those prevalent non-English languages in its service area. Languages spoken by at least 5 percent of the target population, or 50 enrollees, whichever is less, will be included for translation;
- The CCO/HH shall make oral interpretation services available free of charge to each enrollee. This applies to all non-English languages, not just those that the State identifies as prevalent;
- The CCO/HH shall notify enrollees that oral interpretation is available for any language and written information is available in prevalent languages; and how to access those services; and

- The CCO/HH's written materials must be available in alternative formats and in an appropriate manner that takes into consideration the special needs of those who, for example, are visually limited or have limited reading proficiency. The CCO/HH shall inform all enrollees that information is available in alternative formats and how to access those formats.

15. Performance Management and Quality Metrics

A critical requirement and responsibility of the CCO/HH is performance management and quality oversight. CCO/HH are responsible for ensuring that high quality Health Home care management services are delivered to its members. To assist Health Homes, care managers and plans monitor quality and performance, as well as track and report key performance measure to CMS and stakeholder, the State has developed a comprehensive set of performance measures. The performance measures monitor overall quality and the degree to which the Health Home model, as authorized under the Affordable Care Act, is meeting its goals, including:

- Reducing utilization associated with avoidable (preventable) inpatient stays
- Reducing utilization associated with avoidable (preventable) emergency room visits
- Improving outcomes for persons with I/DD through care coordination (health as well as personal/social outcomes)
- Improving Disease-Related Care for Chronic Conditions
- Improving Preventive Care
- Improving Transitional Care
- Reducing utilization associated with inpatient stays.

For a list of these performance measures please see insert https://www.health.ny.gov/health_care/medicaid/program/medicaid_health_homes/assessment_quality_measures/docs/measures.pdf. Note that these measures do not require separate data collection efforts on the part of the CCO/HH.

In addition to these measures, the State has added the following performance metrics tailored for individuals with I/DD. These measures will be reviewed as part of the State's ongoing stakeholder engagement.

Quality and Process Metrics for the I/DD Health Home Population

Goal: Improve outcomes for persons with I/DD through care coordination (health/personal/social)

Measures	Data Source	Measure Description
Implementation of Council on Quality Leadership (CQL) Personal Outcome Measures (POMs)*	CCO reporting	Percentage of Life Plans that have minimum of two POM measures. <i>CCO must record in Life Plan Personal Outcome Measures (POM) drawn from CQL reporting guidelines. Life Plan must reflect at least three personal goals, of which two must be POM directed.</i>
Implementation of personal safeguards	CCO reporting	Percentage of Life Plans that reflect personal safeguards for all members. <i>CCO must record personal safeguards in Life Plan</i>
Transitioning to a more integrated setting	Claims TABS	Of those members who are in a 24-hour certified setting, the number/percentage of enrollees who move to a more integrated setting

Employment	CCO reporting	Of those members who indicate in their life plan they choose to pursue employment, the number/percentage of individuals who are employed (compared to the previous reporting period). <i>CCO will record enrollee progress and verify support to find and maintain community integrated employment in Life Plan.</i>
Self-direction	Claims	Of those members who select self-direction as indicated in the life plan, the number/percentage of individuals who enroll in self-direction) compared to the previous reporting period). <i>CCO will identify those who choose to self-direct their supports and services with either or both employer authority and budget authority in the Life Plan.</i>

Goal: Improve Preventive Care

Measures	Data Source	Measure Description
Bladder and Bowel Continence	CCO reporting CAS	Of those members with an identified bladder/bowel health risk, the number/percentage of those that have a care plan in place that includes recording of support or device needs bowel/incontinence tracking protocol, bowel/incontinence management protocol. <i>CCO will report risk based on initial screening.</i>
Falls	CCO reporting	Of those members with an identified risk of falls, the number/percentage of members who have a care plan that includes supervision, contact guarding, adaptive equipment, environmental modifications or other directed support. <i>CCO will report risk based on initial screening.</i>
Choking	CCO reporting	Of those members with an identified risk of choking, the number/percentage of members who have a care plan with safeguard(s) including modified consistency of foods and/or liquids, avoidance of high risk foods, requires supervision, formal training/dining plan required. <i>CCO will report risk based on initial screening.</i>

Goal: Improve Transitional Care

Measures	Data Source	Measure Description
Supporting individuals' transition from institutional settings to community settings	CCO reporting Claims CAS	Of those members who move to a setting other than a 24-hour certified setting, the number/percentage of transitions identified in TABS/claims compared to number/percentage of care transition records transmitted to Health Care Professionals by the CCO. <i>CCO must report member transitions from 24-hour certified setting to community placement/setting.</i>

The Council on Quality Leadership Personal Outcome Measures

Personal Outcome Measures focus on the choices people have and make in their lives. The Personal Outcome Measures developed by CQL are organized into 3 topic areas as shown below:

My Self

1. People are connected to support networks
2. People have intimate relationships
3. People are safe.

4. People have the best possible health.
5. People exercise rights.
6. People are treated fairly.
7. People are free from abuse and neglect.
8. People experience continuity and security.
9. People decide when to share personal information.

My World

1. People choose where and with whom they live.
2. People choose where they work.
3. People use their environments.
4. People live in integrated environments.
5. People interact with other members of the community.
6. People perform different social roles.
7. People choose services.

My Dreams

1. People choose personal goals.
2. People realize personal goals.
3. People participate in the life of the community.
4. People have friends.
5. People are respected.

From the Council on Quality and Leadership (CQL), 2005

The CCO/HH will also be expected to collect and report I/DD-specific outcome data demonstrating the degree to which individuals live in the most integrated setting, including the Transformation goals of increasing the number of people employed, self-directing, and living in the community.

Data regarding evaluating this metric will include:

- # people employed;
- # people supported to self-direct their services;
- # people who are supported in independent, integrated living settings; and
- # people who have moved from a certified setting into a less restrictive environment.

CCO/HHs will be designated for an authorized period (e.g., three years) and will be evaluated and monitored by the State. Performance management efforts by the State, including participation from OPWDD's Division of Quality Improvement, will include site re-designation surveys, evaluation of performance and quality metrics discussed above, and review of policies and procedures and adherence to Health Homes standards and requirements. The State will be seeking input from CCO/HH regarding the re-designation process and intends to work collaboratively with CCO/HHs and Managed Care plans on performance management processes, goals and objectives.

The State expects the quality measures used to monitor and performance manage the Health Home program will evolve over time, particularly as the I/DD population is moved to managed care and VBP arrangements emerge.

16. Start-up Grants for Successful CCO/HH Applicants

The State anticipates providing start-up grants for entities that are successful in being designated as CCO/HHs. The application process is expected to be announced in late 2017. The start-up grants will provide successful Applicants with a portion of the costs associated with meeting the CCO/HH HIT requirements and network development.

Appendix A

Care Coordination Organization/ Health Home (CCO/HH) Glossary

Coordinated Assessment System (CAS) – An assessment tool specifically tailored to capture the unique health and support needs of individuals with developmental disabilities in New York State. The CAS is used to help develop the Life Plan for I/DD members in Health Home. The CAS is being implemented in phases and until it is implemented Statewide, the DDP2 will be the assessment tool used to determine Health Home PMPM rates and for the development of the Life Plan where applicable.

Centers for Medicare and Medicaid Services (CMS) – A federal agency within the United States Department of Health and Human Services (HHS) that administers the Medicare program and works in partnership with State governments to administer Medicaid, the State Children’s Health Insurance Program (SCHIP), and health insurance exchanges.

Conflict-Free Care Management (CFCM) - Federal Home and Community-Based Settings rule, 42 CFR 441.301(c)(1)(vi), effective March 2014 requires that “Providers of HCBS for the individual, or those who have an interest in or are employed by a provider of HCBS for the individual must not provide case management or develop the person-centered service plan.” The intention of this Federal rule is to ensure that case management services are person-centered and promote the service recipients’ interests, not those of the provider agencies.

Delivery System Reform Incentive Payment (DSRIP) Program - The main mechanism by which New York State is implementing the Medicaid Redesign Team (MRT) Waiver Amendment. DSRIP’s purpose is to restructure the health care delivery system and reinvest savings into the Medicaid program, with the primary goal of reducing avoidable hospital use by 25 percent over five years.

Developmental disability – A severe, chronic disability which originated at birth or during childhood, is expected to continue indefinitely, and substantially restricts the individual's functioning in several major life activities.

Front Door – The Front Door refers to the process by which OPWDD connects people to the services they need and want by providing assistance in navigating the steps involved in determining OPWDD eligibility, identifying needs, goals and preferences and developing a plan for obtaining those services.

Home and Community-Based Services (HCBS) – Home and community-based services (HCBS) services provide opportunities for individuals to receive services in their own home or community rather than institutions or other isolated settings.

Intellectual Disability – A disability characterized by significant limitations in both intellectual functioning and in adaptive behavior, which covers a range of everyday social and practical skills.

Intermediate Care Facilities for Individuals with Intellectual Disability (ICF/ID) – Is a certified residential facility that provides comprehensive services and supports for individuals with I/DD.

Long Term Supports and Services (LTSS) – Services and supports used by individuals of all ages with functional limitations and chronic illnesses who need assistance to perform routine daily activities such as bathing, dressing, preparing meals and administering medications.

Medicaid - A joint Federal and State program that helps with medical costs for some people with low incomes and limited resources and/or high cost medical conditions.

Medicare – The federal health insurance program for people who are 65 or older, certain younger people with disabilities, and people with End-Stage Renal Disease.

Medicaid Managed Care - A health care delivery system organized to manage cost, utilization, and quality. Medicaid managed care provides for the delivery of Medicaid health benefits and often additional services through contracted arrangements between State Medicaid agencies and managed care organizations (MCOs) that accept a set per member per month (PMPM) capitated payment for these services.

Medicaid Service Coordination (MSC) – Is a Medicaid State Plan service that helps people with developmental disabilities and their families in gaining access to necessary supports and services. MSC is provided by qualified service coordinators and uses a person-centered planning process in developing, implementing and maintaining a person-centered service plan. MSC agencies will transition to Health Home care management under contractual arrangements with I/DD-tailored and designated Health Homes (CCO/HHs).

New York State Office for People With Developmental Disabilities (OPWDD) - Is responsible for coordinating services for more than 128,000 New Yorkers with developmental disabilities, including intellectual disabilities, cerebral palsy, Down syndrome, autism spectrum disorders, and other neurological impairments. It provides services directly and through a network of approximately 750 nonprofit service agencies. Supports and services, including Medicaid funded long-term care services, such as habilitation and clinical services, as well as residential supports and services, are primarily provided in community settings across the State. In addition to these Medicaid services, OPWDD also provides New York State-funded family support services.

People-First Transformation - The New York State Office for People With Developmental Disabilities (OPWDD), in consultation with the State Department of Health (DOH), the Centers for Medicare & Medicaid Services (CMS), and other stakeholders, identified and developed significant programmatic and fiscal improvements to the service system through an initiative called the “People First Transformation”. This document identifies a series of shared goals to improve opportunities for individuals with developmental disabilities in the areas of employment, integrated living, and self-direction of services.

Personal Outcome Measures (POMs) – Developed by the Council on Quality and Leadership (CQL), POMs is a list of 21 personal outcomes designed to measure if the person is supported in a way that achieves the outcomes that are most important to them.

Regional Health Information Organization (RHIO) – a local hub where a region’s health information is stored and shared. These RHIOs are the backbone of the SHIN-NY, providing the services that make secure, vital access to an enrollee’s health information possible statewide.

START (Systemic, Therapeutic Assessment, Resources and Treatment)

NYSTART is a community-based program that provides crisis prevention and response services to individuals with intellectual and developmental disabilities who present with complex behavioral and mental health needs, and to their families and others in the community who provide support. NYSTART

is not a separate system and does not replace existing services. More information regarding the START program is located on the OPWDD website at <https://opwdd.ny.gov/ny-start/home>. START programs and contacts are posted at <https://opwdd.ny.gov/ny-start/regional-start-liaisons-contact-list>.

Transformation Panel - A diverse group of stakeholders called together by OPWDD to examine the challenges in implementing the agency's Transformation Agenda, offering managed care in the OPWDD system and ensuring its long-term fiscal sustainability for people currently receiving services and those who may need to access services in the future, and offering clear and actionable recommendations to guide OPWDD's path forward.

Value-Based Payments (VBP) - The New York State Delivery System Reform Incentive Payment (DSRIP) Program aims to fundamentally restructure New York State's healthcare delivery system, reducing avoidable hospital use by 25 percent, and improving the financial sustainability of New York State's safety net. To further stimulate and sustain this delivery reform, at least 80 – 90 percent of all payments made from Managed Care Organizations (MCOs) to providers will be captured within VBP arrangements by 2020. The goal of converting to VBP arrangements is to develop a sustainable system, which incentivizes value over volume. The Centers for Medicare and Medicaid Services (CMS) has approved the State's multiyear VBP Roadmap, which details the menu of options and different levels of VBP that the MCOs and providers can select and outlines how the State sets quality measures per VBP arrangement.

Appendix B

Preliminary Draft Rate Tiers for Care CCO/HHs

The preliminary, draft rates below are subject to approval by CMS and the State.

The process for determining rate tiers for Health Home care management includes determining a care coordination needs/intensity level and the residential/living setting.

Three components are used to assign a care coordination need/intensity level. These include the Developmental Disabilities Profile-2 (DDP2) Health Score, the DDP2 Behavior Score, and special group status membership. The Health and Behavior scores are assigned a point value depending on where these scores fall on the continuum of possible scores (see Table 1 and Table 2 below).

Table 1: Health Score Care Coordination Need Score

Health Score Range ²	Point Score
Under 1.24 SD	0
1.25 – 2.24 SD	0.5
2.5 SD and Above	1.25

Table 2: Behavior Score Care Coordination Need Score

Behavior Score Range ¹	Point Score
0	0
Above 0, under 1.24 SD	0.5
1.25 – 1.74 SD	1
1.75 SD and Above	2.5

The special group statuses include: self-directing with budget authority; Willowbrook class member status; START participants, and special population (i.e., those living in a special setting: CIT/LIT/RIT/MDU/Autism Unit). Membership to one, or more, of these special groups are also assigned a set point value (see Table 3 below).

Table 3: Special Group Status Care Coordination Need Score

Special Status	Point Score
Self-Directing with Budget Authority	1.0
Special Population (e.g., CIT)	2.5
Willowbrook Classmember	2.5
START Services	2.5

* The Health and Behavior Score ranges are based on set amount of variation (i.e., standard deviation (SD)) from the average health or behavior score

Next, the corresponding special group status, health, and behavior point scores* are summed and individuals are assigned to either the Standard, Enhanced, or Enhanced Plus Care Coordination Need level (see Table 4 below).

Table 4: Total Score and Care Coordination Need Level

Level	Total Score
Standard	0 to .99
Enhanced	1.0 to 2.4
Enhanced Plus	2.5 and above

Individuals are then grouped into one of two residential settings: community living or certified residential setting. Certified residential settings include Intermediate Care Facilities (ICFs), Individualized Residential Alternative (IRAs), Community Residences (CRs), Family Care, and Developmental Centers. Community living included all other settings (including Individualized Supports and Services (ISS)). Once the care coordination need level and living setting are determined, a care coordination tier is assigned (Table 5 below).

Table 5: Care Coordination Tiers

Care Coordination Tier	Living Setting	Care Coordination Need Level
Tier 1	Certified Residential	Standard
		Enhanced
Tier 2	Certified Residential	Enhanced Plus
	Community Setting	Standard
Tier 3	Community Setting	Enhanced
Tier 4	Community Setting	Enhanced Plus

Tier 1 includes those living in certified residential setting falling in standard or enhanced care coordination levels. Tier 2 includes those living in certified residential settings falling into the enhanced plus care coordination level and those living in the community with standard care coordination level. Tier 3 includes those living in the community falling in the enhanced care coordination need level. Tier 4 includes those living in the community falling into the enhanced plus care coordination need level.

Attachment A: Form for Submitting Comments regarding Draft Health Home Application to Serve Individuals with Intellectual and/or Developmental Disabilities

Name of Provider/Stakeholder: _____

Provider/Stakeholder Type* _____

Address: _____

* (e.g. self-advocate, parent, family member, MSC provider, Medicaid Service Coordinator, HCBS Waiver Provider, etc.)

Draft Health Home Application to Serve Individuals with Intellectual and/or Developmental Disabilities

Instructions: To facilitate the review of comments, please use this form (which provides an outline of the application's content) to submit comments or questions related to the Draft Application to Serve Individuals with Intellectual and/or Developmental Disabilities (Part I) released on June 30, 2017. Please submit this form on or before August 4, 2017, by 4:00pm via email to HHSIDD@health.ny.gov with "Name of Your Organization- Comments to Draft Application" in the subject line.

Introduction/Comments/Recommendations

Section Name	Page #	Questions/Comments/Recommendations
Introduction		
Submission of Comments		
Letter of Interest		
Application Attachments		
Application Review Process		

Part I of the I/DD Health Home Application

Section Name	Page #	Questions/Comments/Recommendations
1. Programmatic Goals and Role of CCO/HHs in the I/DD Medicaid Transformation		

2. Anticipated Schedule for the Implementation of I/DD Health Homes		
3. New York's Health Home Care Management Model and Expanding and Tailoring the Health Home Model to serve I/DD		
4. Health Homes in New York State and Health Home Eligibility Requirements		
5. The Health Home - the Role of the Primary Governance Entity		
6. Who Can Apply to be a CCO/HH?		
7. Regional Designation of I/DD Health Homes		
8. Regional Phase-in of the Designation and Implementation of I/DD Health Homes		
9. Health Home Core Services and Requirements		
9.1 Comprehensive Care Management		
9.2 Care Coordination and Health Promotion		
9.3 Comprehensive Transitional Care		

9.4 Individual, Family and Support	
9.5 Referral to Community and Social Support Services	
9.6 Use of Health Information Technology to Link Services	
10. Other Health Home Standards Requirements	
10.a Minimum Standards and Requirements for Health Home Life Plans	
10.b Assessments and Requirements	
10.c Requirements for Monitoring and Implementing the Life Plan	
10.d Requirements for Care Planning Meetings	
10.e I/DD Health Home Care Manager Qualifications and Requirements	
10.f. Willowbrook	
10.g State Regulatory Requirements	

11. CCO/HH Payments and Billing Standards		
12. CCO/HH Network Requirements, and State and Provider Agreements		
13. General Enrollment Information and Member Consent to Enroll		
14. Requirements for Communicating and Sharing Information with I/DD CCO/HH Members		
15. Performance Management and Quality Metrics		
16. Start-up Grants for Successful CCO/HH Applicants		

Additional Comments:	
-----------------------------	--

New York State Health Home Model for Individuals with Intellectual and/or Developmental Disabilities

Attachment C

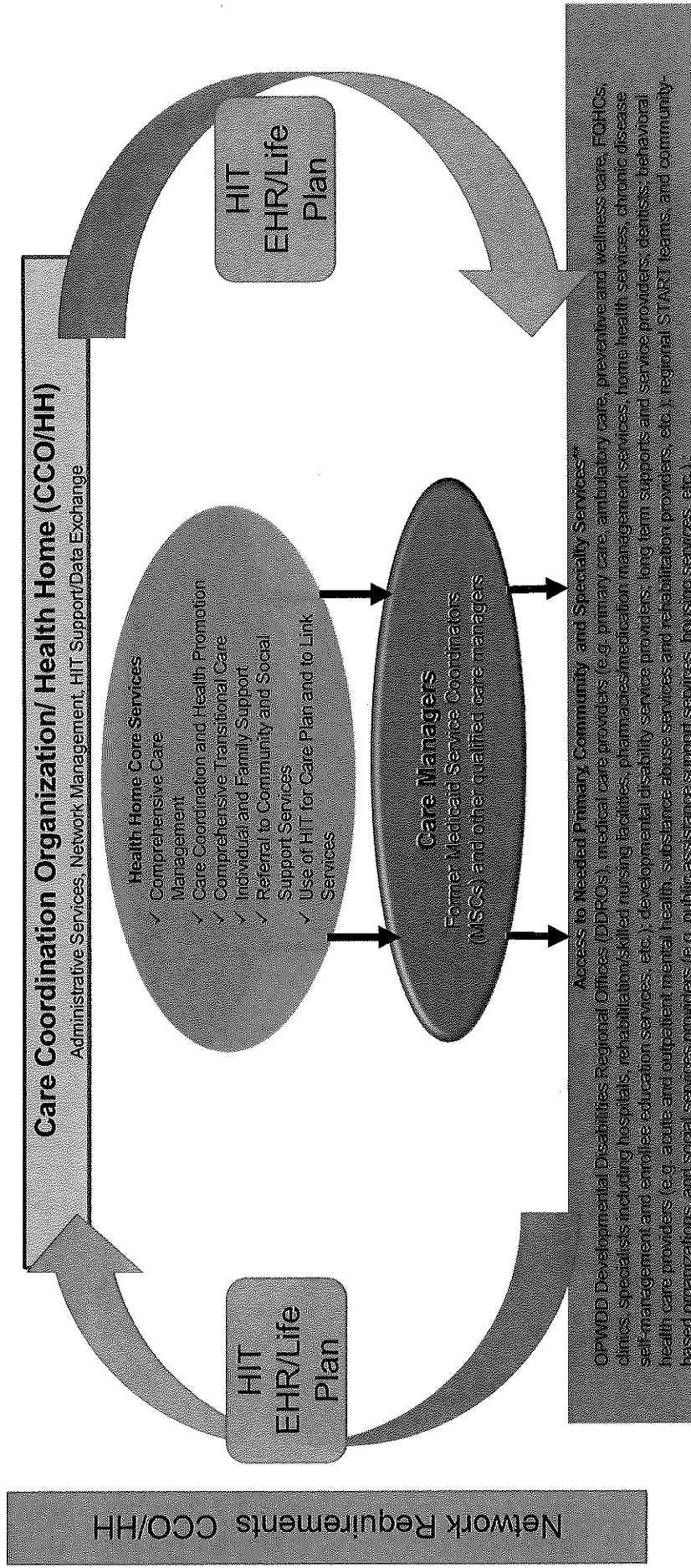

Department of Health

Office for People With Developmental Disabilities

NYS Health Home Model for Individuals with Intellectual and/or Developmental Disabilities – Population Transitioned to Managed Care

Attachment C

Specialized IDD / Managed Care Organizations (MCOs) (when HH benefit moves into Plan)

Care Coordination Organization/ Health Home (CCO/HH)

Administrative Services, Network Management, HIT Support/Data Exchange

- ✓ Health Home Core Services
- ✓ Comprehensive Care Management
- ✓ Care Coordination and Health Promotion
- ✓ Comprehensive Transitional Care
- ✓ Individual and Family Support
- ✓ Referral to Community and Social Support Services
- ✓ Use of HIT for Care Plan and to Link Services

Care Managers
Former Medicaid Service Coordinators (MSCs) and other qualified care managers

HIT
EHR/Life
Plan

HIT
EHR/Life
Plan

Access to Needed Primary, Community and Specialty Services**

OPWDD Developmental Disabilities Regional Offices (DDROs), medical care providers (e.g. primary care, ambulatory care, preventive and wellness care, FQHCs, clinics, specialists including hospitals, rehabilitation/skilled nursing facilities, pharmacies/medication management services, home health services, chronic disease self-management and enrollee education services, etc.), developmental disability service providers, long term supports and service providers, dentists, behavioral health care providers (e.g. acute and outpatient mental health, substance abuse services and rehabilitation providers, etc.), regional START teams, and community-based organizations, and social services providers (e.g. public assistance support services, housing services, etc.)

Network Requirements CCO/HH

(**Coordinated with Managed Care Plan when population moves to Managed Care)



Health Homes Serving Individuals with Intellectual and/or Developmental Disabilities (I/DD)

*Based on claims data as of April 2016

Regional Lookup	5
Region 1A: Western New York	6
Case Management.....	6
Developmental Disability Service Providers.....	7
Outpatient Hospital	8
Inpatient Hospital	9
Free Standing Clinics	10
Nursing.....	11
Medical Care Providers	12
LTSS: Personal Care	13
Home Health	14
Behavioral Health Rehabilitation Services	15
Skilled Nursing Facility	16
Supportive Health Services.....	17
LTSS: Adult Day Health Care	18
Miscellaneous	19
Region 1B: Finger Lakes	20
Case Management.....	20
Developmental Disability Service Providers.....	21
Outpatient Hospital	23
Inpatient Hospital	24
Free Standing Clinics	25
Nursing.....	26
Medical Care Providers	27
LTSS: Personal Care	28
Home Health	29
Behavioral Health Rehabilitation Services	30
Skilled Nursing Facility	31
Supportive Health Services.....	32
LTSS: Adult Day Health Care	33
Miscellaneous	34
Region 2A: Central New York	35
Case Management.....	35
Developmental Disability Service Providers.....	36
Outpatient Hospital	37
Inpatient Hospital	38
Free Standing Clinics	39
Nursing.....	40
Medical Care Providers	41
LTSS: Personal Care	42
Home Health	43
Behavioral Health Rehabilitation Services	44
Skilled Nursing Facility	45

Supportive Health Services	46
LTSS: Adult Day Health Care	47
Miscellaneous	48
Region 2B: Broome	49
Case Management.....	49
Developmental Disability Service Providers.....	50
Outpatient Hospital	52
Inpatient Hospital	53
Free Standing Clinics	54
Nursing.....	55
Medical Care Providers	56
LTSS: Personal Care	57
Home Health	58
Behavioral Health Rehabilitation Services	59
Skilled Nursing Facility	60
Supportive Health Services	61
LTSS: Adult Day Health Care	62
Miscellaneous	63
Region 2C: Sunmount	64
Case Management.....	64
Developmental Disability Service Providers.....	65
Outpatient Hospital	67
Inpatient Hospital	68
Free Standing Clinics	69
Nursing.....	70
Medical Care Providers	71
LTSS: Personal Care	72
Home Health	73
Behavioral Health Rehabilitation Services	74
Skilled Nursing Facility	75
Supportive Health Services	76
LTSS: Adult Day Health Care	77
Miscellaneous	78
Region 3A: Capital District.....	79
Case Management.....	79
Developmental Disability Service Providers.....	80
Outpatient Hospital	81
Inpatient Hospital	82
Free Standing Clinics	83
Nursing.....	84
Medical Care Providers	85
LTSS: Personal Care	86
Home Health	87
Behavioral Health Rehabilitation Services	88
Skilled Nursing Facility	89

Supportive Health Services.....	90
LTSS: Adult Day Health Care	91
Miscellaneous	92
Region 3B: Taconic	93
Case Management.....	93
Developmental Disability Service Providers.....	94
Outpatient Hospital	96
Inpatient Hospital	97
Free Standing Clinics	98
Nursing.....	99
Medical Care Providers	100
LTSS: Personal Care	101
Home Health	102
Behavioral Health Rehabilitation Services	103
Skilled Nursing Facility	104
Supportive Health Services.....	105
LTSS: Adult Day Health Care	106
Miscellaneous	107
Region 3C: Hudson Valley	108
Case Management.....	108
Developmental Disability Service Providers.....	109
Outpatient Hospital	111
Inpatient Hospital	112
Free Standing Clinics	113
Nursing.....	114
Medical Care Providers	115
LTSS: Personal Care	116
Home Health	117
Behavioral Health Rehabilitation Services	118
Skilled Nursing Facility	119
Supportive Health Services.....	120
LTSS: Adult Day Health Care	121
Miscellaneous	122
Region 4: Metro, Brooklyn, Staten Island & Bernard Fineson	123
Case Management.....	123
Developmental Disability Service Providers.....	124
Outpatient Hospital	128
Inpatient Hospital	129
Free Standing Clinics	130
Nursing.....	131
Medical Care Providers	132
LTSS: Personal Care	133
Home Health	134
Behavioral Health Rehabilitation Services	135

Skilled Nursing Facility	136
Supportive Health Services	137
LTSS: Adult Day Health Care	138
Miscellaneous	139
Region 5: Long Island	140
Case Management.....	140
Developmental Disability Service Providers.....	141
Outpatient Hospital	144
Inpatient Hospital	145
Free Standing Clinics	146
Nursing.....	147
Medical Care Providers	148
LTSS: Personal Care	149
Home Health	150
Behavioral Health Rehabilitation Services	151
Skilled Nursing Facility	152
Supportive Health Services.....	153
LTSS: Adult Day Health Care	154
Miscellaneous	155

Region Description	Counties
Region 1A: Western New York	Allegeny, Cattaraugus, Chautauqua, Erie, Genesee, Niagara, Orleans
Region 1B: Finger Lakes	Chemung, Livingston, Monroe, Ontario, Schuyler, Seneca, Steuben, Wayne, Wyoming, Yates
Region 2A: Central New York	Cayuga, Cortland, Herkimer, Lewis, Madison, Oneida, Onondaga, Oswego
Region 2B: Broome	Broome, Chenango, Delaware, Otsego, Tioga, Tompkins
Region 2C: Sunmount	Clinton, Essex, Franklin, Hamilton, Jefferson, St. Lawrence
Region 3A: Capital District	Albany, Fulton, Montgomery, Rensselaer, Saratoga, Schenectady, Schoharie, Warren, Washington
Region 3B: Taconic	Columbia, Dutchess, Greene, Putnam, Ulster
Region 3C: Hudson Valley	Orange, Rockland, Sullivan, Westchester
Region 4: Metro, Brooklyn, Staten Island & Bernard Fineson	Bronx, Kings, New York, Queens, Richmond
Region 5: Long Island	Nassau, Suffolk

Region: Region 1A: Western New York
Service Type: Case Management

Line	Corporate / Provider ID #	Provider Name	July 2014 - June 2015 User Count	Detailed Service	
				Medicaid Service Coordination	Plan of Care Supports
1	20100	People, Inc.	1,794	X	X
2	20130	Erie Co. Nysarc, Inc.	1,357	X	X
3	20030	Aspire Of Western New York	1,159	X	X
4	20070	Community Serv. For The Develop. Dis.Inc	755	X	X
5	40560	The Resource Center	670	X	X
6	12320	Summit Educational Resources, Inc.	605	X	X
7	20120	Suburban Adult Services, Inc.	461	X	X
8	20040	Niagara Co. Nysarc, Inc.	368	X	X
9	15420	Cattaraugus Rehabilitation Center, Inc.	363	X	X
10	20180	Genesee Co. Nysarc, Inc.	348	X	X
11	47270	Link Service Coordination, Inc.	325	X	
12	40840	Nys Arc Allegany County Chapter	322	X	X
13	21170	Heritage Christian Services, Inc.	292	X	X
14	22940	S.K.I.P. Of New York, Inc.	251	X	X
15	20140	Southeast Community Work Ctr, Inc.	226	X	X
16	20110	Catholician Ctr. For Learning Inc.	195	X	X
17	20080	Arc Of Genesee Orleans	193	X	X
18	21030	Autism Services, Inc.	183	X	X
19	22140	Rivershore, Inc.	175	X	X
20	20430	Learning Disabilities Assn Of Wny	170	X	
21	40060	Empower (Dba)	160	X	X
22	20700	Claddagh Commission, Inc.	158	X	
23	23430	Agape Parents' Fellowship	120	X	X
24	10790	Baker Victory Services	93	X	X
25	15620	Western Ny Independent Living, Inc	66	X	
26	21440	Lutheran Service Society Of New York	63	X	
27	10690	Hillside Children's Center	<50 Users	X	
28	20260	Lifetime Assistance, Inc.	<50 Users	X	
29	22890	Chautauqua County Office For The Aging	<50 Users	X	
30	24760	Allegany Regional Development Corp.	<50 Users	X	
31	11470	Directions In Independent Living Inc	<50 Users	X	
32	23830	Native American Community Services	<50 Users	X	
33	20900	Epilepsy Association Of Western Ny	<50 Users	X	
34	20330	Cds Monarch, Inc	<50 Users	X	
35	20320	Steuben Co. Nysarc, Inc.	<50 Users	X	
36	40730	Livingston/Wyoming Co. Nysarc, Inc.	<50 Users	X	
37	23070	Starbridge Services, Inc.	<50 Users	X	
38	20230	Wayne Co. Nysarc, Inc.	<50 Users	X	
39	21620	Easter Seals New York	<50 Users	X	
40	22010	Achieve (Dba)	<50 Users	X	
41	40640	Upstate Cerebral Palsy, Inc.	<50 Users	X	X
42	44850	People Inc. Finger Lakes	<50 Users	X	
43	13160	Pathfinder Village, Inc.	<50 Users	X	
44	16500	Epilepsy-Pralld, Inc.	<50 Users	X	
45	20240	Monroe Co. Nysarc, Inc.	<50 Users	X	
46	20270	Mary Cariola Children's Center, Inc.	<50 Users	X	
47	20350	Cp Rochester (Dba)	<50 Users	X	
48	20640	Catholic Charities Of Rochester, Inc.	<50 Users	X	
49	21250	Ibero - American Action League	<50 Users	X	
50	21860	Pathway, Inc.	<50 Users	X	

Region: 1A: Western New York
Developmental Disability Service Providers

July 2014 - June 2015

Line	Corporate / Provider ID #	Provider Name	July 2014 - June 2015 User Count	Residential / Habilitation			Detailed Service					Adaptive Tech & E-Mods
				JRA Supervised	JRA Supported	Family Care	Day Services	Respite	Employment Services	Self Direction	Intensive Behavioral Services	
120100		People, Inc.	1,948	X	X	X	X	X	X	X	X	X
200264		Nys Opwdd - State Ops Reg 1 - Western Ny	1,329	X	X	X	X	X	X	X	X	X
310030		Erie Co. Nysarc, Inc.	953	X	X	X	X	X	X	X	X	X
410030		Aspire Of Western New York	887	X	X	X	X	X	X	X	X	X
520070		Community Serv. For The Develop. Dis, Inc	721	X	X	X	X	X	X	X	X	X
640560		The Resource Center	622	X	X	X	X	X	X	X	X	X
720120		Suburban Adult Services, Inc.	501	X	X	X	X	X	X	X	X	X
820040		Nysarc Co. Nysarc, Inc.	453	X	X	X	X	X	X	X	X	X
920140		Southeast Community Work Ctr, Inc.	422	X	X	X	X	X	X	X	X	X
1012320		Summit Educational Resources, Inc.	289	X	X	X	X	X	X	X	X	X
1120180		Genesee Co. Nysarc, Inc.	275	X	X	X	X	X	X	X	X	X
1220700		Cladburgh Commission, Inc.	257	X	X	X	X	X	X	X	X	X
1340430		Cattaraugus Co Nysarc	242	X	X	X	X	X	X	X	X	X
1421170		Heritage Christian Services, Inc.	227	X	X	X	X	X	X	X	X	X
1540940		Nys Arc Allegany County Chapter	203	X	X	X	X	X	X	X	X	X
1620110		Cattaraugus Ctr. For Learning Inc.	185	X	X	X	X	X	X	X	X	X
1720430		Learning Disabilities Assn Of Wny	178	X	X	X	X	X	X	X	X	X
1820080		Arc Of Genesee Orleans	170	X	X	X	X	X	X	X	X	X
1921030		Autism Services, Inc.	153	X	X	X	X	X	X	X	X	X
2016200		Cradle Beach Camp	120	X	X	X	X	X	X	X	X	X
2122140		Rivershore, Inc.	109	X	X	X	X	X	X	X	X	X
2240060		Empower (Dba)	101	X	X	X	X	X	X	X	X	X
2315420		Cattaraugus Rehabilitation Center, Inc.	91	X	X	X	X	X	X	X	X	X
2410790		Baker Victory Services	<50 Users	X	X	X	X	X	X	X	X	X
2522940		S.K.I.P. Of New York, Inc.	<50 Users	X	X	X	X	X	X	X	X	X
2620260		Lifeline Assistance, Inc.	<50 Users	X	X	X	X	X	X	X	X	X
2722420		Bornhava, The Specialized Etc Of Wny	<50 Users	X	X	X	X	X	X	X	X	X
2817160		St John's Christian Academy	<50 Users	X	X	X	X	X	X	X	X	X
2924360		Allegheny Regional Development Corp.	<50 Users	X	X	X	X	X	X	X	X	X
3010990		Hillside Children's Center	<50 Users	X	X	X	X	X	X	X	X	X
3113190		Cattaraugus Adult Day Care Centers, Inc.	<50 Users	X	X	X	X	X	X	X	X	X
3223430		Agate Parents Fellowship	<50 Users	X	X	X	X	X	X	X	X	X
3326890		Lakeshore Child Care Center, Inc	<50 Users	X	X	X	X	X	X	X	X	X
3400263		Nys Opwdd - State Ops Reg 1 - Finger Lakes	<50 Users	X	X	X	X	X	X	X	X	X
3517410		Cattaraugus Opportunities, Inc.	<50 Users	X	X	X	X	X	X	X	X	X
3620330		Cds Menarch, Inc	<50 Users	X	X	X	X	X	X	X	X	X
3729340		Lord Of Life Adult & Child Services	<50 Users	X	X	X	X	X	X	X	X	X
3816500		Epilepsy-Frailand, Inc.	<50 Users	X	X	X	X	X	X	X	X	X
3927370		Jewish Community Center Greater Buffalo	<50 Users	X	X	X	X	X	X	X	X	X
4044850		People Inc. Finger Lakes	<50 Users	X	X	X	X	X	X	X	X	X
4120320		Stauben Co. Nysarc, Inc.	<50 Users	X	X	X	X	X	X	X	X	X
4220350		Ctr Rochester (Dba)	<50 Users	X	X	X	X	X	X	X	X	X
4323070		Starbridge Services, Inc.	<50 Users	X	X	X	X	X	X	X	X	X
4440640		Unstate Cerebral Palsy, Inc.	<50 Users	X	X	X	X	X	X	X	X	X
4540730		Livingston/Wyoming Co. Nysarc, Inc.	<50 Users	X	X	X	X	X	X	X	X	X
4600233		Nys Opwdd - State Ops Reg 2 - Broome	<50 Users	X	X	X	X	X	X	X	X	X
4713160		Pathfinder Village, Inc.	<50 Users	X	X	X	X	X	X	X	X	X
4820230		Wayne Co. Nysarc, Inc.	<50 Users	X	X	X	X	X	X	X	X	X
4920240		Monroe Co. Nysarc, Inc.	<50 Users	X	X	X	X	X	X	X	X	X
5020270		Mary Cathala Children's Center, Inc.	<50 Users	X	X	X	X	X	X	X	X	X
5120840		Catholic Charities Of Rochester, Inc.	<50 Users	X	X	X	X	X	X	X	X	X
5223090		Onesko Co. Nysarc, Inc.	<50 Users	X	X	X	X	X	X	X	X	X
5323710		Saratoga Springs, Inc.	<50 Users	X	X	X	X	X	X	X	X	X
5424360		Nys Arc Rensselaer County Chapter	<50 Users	X	X	X	X	X	X	X	X	X
5524360		Nys Arc Rensselaer County Chapter	<50 Users	X	X	X	X	X	X	X	X	X
5623170		Rockland Co. Nysarc, Inc.	<50 Users	X	X	X	X	X	X	X	X	X
5740020		Mountain Lake Services	<50 Users	X	X	X	X	X	X	X	X	X

Region: Western New York
Service Type: Outpatient Hospital (including Specialists, Behavioral Health and Rehabilitation Therapy)

Line	Corporate/Provider ID #	Provider Name	July 2014 - June 2015 User Count		Detailed Services										
			General	Emergency Room	Laboratory	Psychiatric	Day Treatment	Partial Hospitalization	Therapy	Dental	Podiatry, Audiology, Optometry and Nutrition				
1	100306514	Womens & Childrens Hsp Buffal	X	989	X	X	X	X	X	X	X	X	X	X	X
2	100248663	Erie County Medical Ctr	X	890	X	X	X	X	X	X	X	X	X	X	X
3	100354412	Mercy Hospital Of Buffalo	X	648	X	X	X	X	X	X	X	X	X	X	X
4	101794605	Quest Diagnostics Of Pa Inc	X	650	X	X	X	X	X	X	X	X	X	X	X
5	103092983	Buffalo General Medical Center	X	637	X	X	X	X	X	X	X	X	X	X	X
6	102998648	The Health Network	X	385	X	X	X	X	X	X	X	X	X	X	X
7	100354632	Clean General Hosp Main	X	358	X	X	X	X	X	X	X	X	X	X	X
8	103001705	Sisters Of Charity Hospital	X	294	X	X	X	X	X	X	X	X	X	X	X
9	103001750	Womens Christian Association Hospit	X	293	X	X	X	X	X	X	X	X	X	X	X
10	100384843	Millard Fillmore Suburban Hospital	X	289	X	X	X	X	X	X	X	X	X	X	X
11	103001618	Kenmore Mercy Hospital	X	243	X	X	X	X	X	X	X	X	X	X	X
12	100279034	Strong Memorial Hospital	X	234	X	X	X	X	X	X	X	X	X	X	X
13	101748676	Mount St Marys Hsp Of Niagara Falls	X	225	X	X	X	X	X	X	X	X	X	X	X
14	100354283	United Memorial Medical Ctr	X	210	X	X	X	X	X	X	X	X	X	X	X
15	100354467	Niagara Falls Mem Med Ctr	X	204	X	X	X	X	X	X	X	X	X	X	X
16	100354518	Roswell Park Cancer Inst	X	192	X	X	X	X	X	X	X	X	X	X	X
17	100375789	Sisters Of Charity Hosp St Joseph	X	178	X	X	X	X	X	X	X	X	X	X	X
18	103498910	DeGraff Memorial Hospital	X	172	X	X	X	X	X	X	X	X	X	X	X
19	100354389	Eastern Niagara Hospital	X	170	X	X	X	X	X	X	X	X	X	X	X
20	100354403	Jones Memorial Hospital	X	153	X	X	X	X	X	X	X	X	X	X	X
21	100354150	Bertrand Chaffee Hospital	X	127	X	X	X	X	X	X	X	X	X	X	X
22	100419760	A.C.M. Medical Laboratory, Inc	X	100	X	X	X	X	X	X	X	X	X	X	X
23	103005703	Quest Diagnostics Of Pa Inc	X	95	X	X	X	X	X	X	X	X	X	X	X
24	100354238	Cuba Memorial Hsp Inc	X	86	X	X	X	X	X	X	X	X	X	X	X
25	100391439	Brooks Memorial Hospital	X	64	X	X	X	X	X	X	X	X	X	X	X
26	103000846	Medina Memorial Hospital	X	57	X	X	X	X	X	X	X	X	X	X	X
27	103002917	Unity Hospital Rochester	X	52	X	X	X	X	X	X	X	X	X	X	X
28	20100	Peoples, Inc.	X	<50 Users	X	X	X	X	X	X	X	X	X	X	X
29	103000657	Rochester General Hospital	X	<50 Users	X	X	X	X	X	X	X	X	X	X	X
30	100354614	Wheatfield Memorial Hospital	X	<50 Users	X	X	X	X	X	X	X	X	X	X	X
31	102998245	Highland Hosp Of Rochester	X	<50 Users	X	X	X	X	X	X	X	X	X	X	X
32	103001856	Lifeline Health Medical Group	X	<50 Users	X	X	X	X	X	X	X	X	X	X	X
33	103002953	Unity Hospital Rochester	X	<50 Users	X	X	X	X	X	X	X	X	X	X	X
34	100474960	Planned Parenthood Of C & W Ny	X	<50 Users	X	X	X	X	X	X	X	X	X	X	X
35	101458154	Associated Clinical Lab	X	<50 Users	X	X	X	X	X	X	X	X	X	X	X
36	102998436	Oak Orchard Comm Hlth Ctr Inc	X	<50 Users	X	X	X	X	X	X	X	X	X	X	X
37	1034488319	Allegany County Dept Of Health	X	<50 Users	X	X	X	X	X	X	X	X	X	X	X
38	100363162	St. James Mercy Hospital	X	<50 Users	X	X	X	X	X	X	X	X	X	X	X
39	102997208	Buffalo Psychiatric Center	X	<50 Users	X	X	X	X	X	X	X	X	X	X	X
40	100354476	Nicholas H Noves Mem Hosp	X	<50 Users	X	X	X	X	X	X	X	X	X	X	X
41	101182512	Greenfield Health & Rehab Center	X	<50 Users	X	X	X	X	X	X	X	X	X	X	X
42	102995279	Chautauque County Health Dept	X	<50 Users	X	X	X	X	X	X	X	X	X	X	X
43	100310889	Wyoming County Community Hospital	X	<50 Users	X	X	X	X	X	X	X	X	X	X	X
44	100623896	Muhlbaer Dermatology Lab	X	<50 Users	X	X	X	X	X	X	X	X	X	X	X
45	101738476	Labcorp Of America Holdings	X	<50 Users	X	X	X	X	X	X	X	X	X	X	X
46	102986304	Quest Diagnostics Nichols Institute	X	<50 Users	X	X	X	X	X	X	X	X	X	X	X
47	100769324	Western Ny Childrens Pc	X	<50 Users	X	X	X	X	X	X	X	X	X	X	X
48	100883312	Diaron Systems Inc	X	<50 Users	X	X	X	X	X	X	X	X	X	X	X
49	101100527	Childrens Hosp M C Oh	X	<50 Users	X	X	X	X	X	X	X	X	X	X	X
50	101399146	Medlab Inc	X	<50 Users	X	X	X	X	X	X	X	X	X	X	X

Region: Region 1A: Western New York
Service Type: Inpatient Hospital (including Behavioral Health and Substance Abuse)

Line	Corporate / Provider ID #	Provider Name	July 2014 - June 2015 User Count	Detailed Service				
				General	Psychiatric	Substance Abuse	Dental	Residential Treatment Facility
1	03002393	Buffalo General Medical Center	130	X		X		
2	00380614	Womens & Childrens Hsp Buffal	118	X	X		X	
3	00354412	Mercy Hospital Of Buffalo	102	X				
4	00245863	Erle County Medical Ctr	96	X	X		X	
5	00384643	Millard Fillmore Suburban Hospital	78	X				
6	03001750	Womans Christian Association Hospit	63	X				
7	03001618	Kenmore Mercy Hospital	<50 Users	X				
8	00354467	Niagara Falls Mem Med Ctr	<50 Users	X	X			
9	00354632	Olean General Hosp Main	<50 Users	X				
10	02995048	Tic Health Network	<50 Users	X				
11	01214479	Buffalo Ambulatory Surg Ctr	<50 Users	X				
12	00279034	Strong Memorial Hospital	<50 Users	X				
13	01746616	Mount St Marys Hsp Of Niagara Falls	<50 Users	X				
14	03001705	Sisters Of Charity Hospital	<50 Users	X				
15	00354389	Eastern Niagara Hospital	<50 Users	X	X			
16	03075789	Sisters Of Charity Hosp St Joseph	<50 Users	X				
17	00381439	Brooks Memorial Hospital	<50 Users	X				
18	00354283	United Memorial Medical Ctr	<50 Users	X				
19	03499910	Degraff Memorial Hospital	<50 Users	X				
20	02183273	Center For Ambulatory Surgery	<50 Users	X				
21	00354623	Womans Christian Association	<50 Users		X			
22	02052115	Amb Surg Ctr Western Ny Llc	<50 Users	X				
23	02978518	Tic Health Network Psych Unit	<50 Users	X	X			
24	00354403	Jones Memorial Hospital	<50 Users	X				
25	00354150	Bertrand Chaffee Hospital	<50 Users	X				
26	03000846	Medina Memorial Hospital	<50 Users	X				
27	02291349	Sterling Surgical Center Llc	<50 Users	X				
28	03000800	Wyoming Community Hosp Co	<50 Users	X	X			
29	02065956	Eye Health Associates Inc	<50 Users	X				
30	02578949	Endoscopy Ctr Western Ny Llc	<50 Users	X				
31	03010331	Dent Neurologic Group Llc	<50 Users	X				
32	03480251	Buffalo Emergency Associates Llp	<50 Users	X				
33	03866584	Bryn Hospitals Inc	<50 Users	X				
34	01406284	Chautauqua Hospice And Palliative	<50 Users	X				
35	03001787	Olean General Hosp Main	<50 Users	X	X			
36	00665009	Casey David Michael	<50 Users	X				
37	00700101	Hamol Medical Center Pa	<50 Users	X				
38	01151064	Campbell John H Dds	<50 Users	X				
39	01564745	Wal-Mart Stores East Lp	<50 Users	X				
40	02205076	Batavia Podiatry Associates Llc	<50 Users	X				
41	03002408	Buffalo General Medical Center	<50 Users	X				
42	03174921	Community Surgery And Laser Center	<50 Users	X				
43	00366327	Heritage Village Reh & Skilled Nrs	<50 Users	X				
44	00358058	Bry-Lin Hospitals Inc	<50 Users		X			
45	01100527	Childrens Hosp M C Oh	<50 Users	X				
46	01127664	Millard Fillmore Surgery Ctr Llc	<50 Users	X				
47	01579717	Kenneth G Van Dine Md Pc	<50 Users	X				
48	02367504	Southgate Medical Group Llp	<50 Users	X				
49	02439403	Cogent Medical Care P C	<50 Users	X				
50	02460864	Rossitto Rachael Ann	<50 Users	X				

Region: Region 1A: Western New York
Service Type: Free Standing Clinics (including FQHCs)

Line	Corporate/ Provider ID#	Provider Name	July 2014 - June 2015 User Count	Detailed Services					Article Clinics					
				General	Psychiatric	Day Treatment	Partial Hospitalization	Therapy	Dental	Podiatry, Audiology, Otorrhony, and Nutrition	DOH: Article 28	OASAS: Article 32	ONH: Article 31	OPWDD: Article 16
1	20030	Aspire Of Western New York People, Inc.	2,036	X	X				X				X	X
2	20100	Baker Victory Healthcare Ctr	1,394	X	X				X				X	X
3	0003663	The Resource Center	1,291	X	X				X				X	X
4	40050	Buffalo Hearing & Speech Ctr	912	X	X				X				X	X
5	00474819	Lifetime Health Medical Group	513	X	X				X				X	X
6	00007856	Stouman Adult Services, Inc.	452	X	X				X				X	X
7	120120	Stouman Adult Services, Inc.	446	X	X				X				X	X
8	02936436	Oak Orchard Comm Hlth Ctr Inc	284	X	X				X				X	X
9	01034940	Northwest Buffalo Comm H C	233	X	X				X				X	X
10	0293786	Horizon Health Services Inc	226	X	X				X				X	X
11	115420	Cattaraugus Rehabilitation Center, Inc.	221	X	X				X				X	X
12	0246263	Comin Hlth Ctr Buffalo Inc	162	X	X				X				X	X
13	202030	Wayne Co. Nysarc, Inc.	153	X	X				X				X	X
14	02938227	Cattaraugus Co Nysarc	108	X	X				X				X	X
15	404330	Cattaraugus Co Nysarc	97	X	X				X				X	X
16	02934796	Mid Erie Mental Hlth Svcs, Inc	91	X	X				X				X	X
17	00671807	Community Concern Of Wny	68	X	X				X				X	X
18	02937928	Chautauque Cnty Mental Health	67	X	X				X				X	X
19	0035239	Eastman Dental Center	59	X	X				X				X	X
20	00680499	Jencho Road Ministries	58	X	X				X				X	X
21	00638767	Child And Family Services	54	X	X				X				X	X
22	00636088	Cattaraugus Cnty Mnt Hlth Sv	50	X	X				X				X	X
23	02937231	Southern Tier Community Hlth Ctr Rochester (Dba)	50	X	X				X				X	X
24	203530	Genesee County Mnt Hlth Svcs	<50 Users	X	X				X				X	X
25	02966366	Lake Shore Behavioral Hlth In	<50 Users	X	X				X				X	X
26	00671765	Empower (Dba)	<50 Users	X	X				X				X	X
27	400600	Planned Parenthood Of C & W Ny	<50 Users	X	X				X				X	X
28	02932418	Mid Svc Erie Southeast Corp V	<50 Users	X	X				X				X	X
29	00474960	Niagara Cnty Mnt Hlth N Fall	<50 Users	X	X				X				X	X
30	00660677	Nys Arc (Cattaraugus Cnty)	<50 Users	X	X				X				X	X
31	00618777	Oreans Cnty Dept Of Mnt Hlth	<50 Users	X	X				X				X	X
32	00639487	Allegheny Rehabilitation Assoc Inc	<50 Users	X	X				X				X	X
33	02937356	Mid Svc Erie Northwest Corp I	<50 Users	X	X				X				X	X
34	02937099	Dale Association, Inc The	<50 Users	X	X				X				X	X
35	02966876	Baker Hall Inc	<50 Users	X	X				X				X	X
36	03979435	Center For Ambulatory Surgery	<50 Users	X	X				X				X	X
37	00639537	Cattaraugus Rehabilitation Ct	<50 Users	X	X				X				X	X
38	03007009	Cattaraugus Indian Reser	<50 Users	X	X				X				X	X
39	02183373	Mid Svc Erie Southeast Corp V	<50 Users	X	X				X				X	X
40	01099590	Enoscopy Ctr Western Ny Llc	<50 Users	X	X				X				X	X
41	01659520	Buffalo Ambulatory Surg Ctr	<50 Users	X	X				X				X	X
42	03005149	Daniel Square Oral D & T Ctr	<50 Users	X	X				X				X	X
43	02937049	Mid Svc Erie Southeast Corp V	<50 Users	X	X				X				X	X
44	01214479	Mid Svc Erie Southeast Corp V	<50 Users	X	X				X				X	X
45	01712734	Mid Svc Erie Southeast Corp V	<50 Users	X	X				X				X	X
46	03005176	Mid Svc Erie Southeast Corp V	<50 Users	X	X				X				X	X
47	03005194	Nys Arc (Cattaraugus Cnty)	<50 Users	X	X				X				X	X
48	04106620	Gateway Longview	<50 Users	X	X				X				X	X
49	00396538	Niagara Cnty Mnt Hlth Lockport	<50 Users	X	X				X				X	X
50	00618786	Niagara Cnty Mnt Hlth Lockport	<50 Users	X	X				X				X	X

Notes:
1. FQHC providers may be included on the list above since FQHCs are traditionally considered a clinic setting; note however that based on historical utilization, between 6% to 10% of FQHC services are delivered in an outpatient hospital setting. Please visit the following HRSA website for a list of FQHC providers: <https://fbpic.hrsa.gov/about/index.html>
2. Providers who offer the following services may be included on the list above as these types of services are generally offered in a clinic setting: medication management, chronic disease self-management, and employee education services.

Region: Region 1A: Western New York
Service Type: Nursing

Line	Corporate / Provider ID #	Provider Name	July 2014 - June 2015 User Count
1	00880424	Aurora Home Care Inc	<50 Users
2	01853763	Pediatric Home Nursing Inc	<50 Users
3	01185657	Aftercare Nursing Service	<50 Users
4	00831750	Will Care Inc	<50 Users
5	03287996	Aguilar Loray A	<50 Users
6	02733544	Pryor Lavoris Lpn	<50 Users
7	03135128	Keith Tiffany B Lpn	<50 Users
8	02369340	Gause Kimberly Rn	<50 Users
9	02559433	Young Ruth Lpn	<50 Users
10	02720107	All Metro Home Care Services Of New	<50 Users
11	02803712	Dziedzic Jill A Lpn	<50 Users
12	02882951	Chimino Tarra M Rn	<50 Users
13	02902532	Henel Pamela Ann Lpn	<50 Users
14	03011070	Maxim Of New York Lic	<50 Users
15	03061956	Cecala Rhonda C, Lpn	<50 Users
16	03367282	Washington Cartilda V	<50 Users
17	03459670	Wilson Hillary Dawn	<50 Users
18	03485816	Sheard Latise M	<50 Users
19	03549231	Gandy Betty J	<50 Users
20	03576363	Dow Tiffany M	<50 Users
21	04022579	Monsour Damon Christopher	<50 Users
22	00702983	Jan & Bevs Home Care Inc	<50 Users
23	01363620	Southern Tier Home Hlth Svc	<50 Users
24	01579648	Bish Shelly Marie Rn	<50 Users
25	01591051	Pierce Lynn Sue	<50 Users
26	01950632	Havens Nicole Janean	<50 Users
27	01979120	Little Nora Anne	<50 Users
28	02042111	Smith Robert Joseph Lpn	<50 Users
29	02102954	Homemakers Western Ny Inc	<50 Users
30	02155044	Abbotoy Danie Ann Lpn	<50 Users
31	02187075	Czemerynski Dionne Marie Lpn	<50 Users
32	02204979	Vanwuyckhuys Marie Lpn	<50 Users
33	02380936	Sollinger Susan T Lpn	<50 Users
34	02390572	Cooper Cathy Ann Rn	<50 Users
35	02405618	Jamison Terri L Rn	<50 Users
36	02570285	Travis Krista R Lpn	<50 Users
37	02677416	Mallard April Elaine	<50 Users
38	02688237	Kelly Dawna Lpn	<50 Users
39	02700829	Thompes Odonna Monique Lpn	<50 Users
40	02709488	Fleming Mariann E Rn	<50 Users
41	02713931	Fuller Carla Judith Lpn	<50 Users
42	02721837	Floriano Brenda K Benn Lpn	<50 Users
43	02740632	Kenney John J Rn	<50 Users
44	02742987	Kozminski Donna Lpn	<50 Users
45	02743819	Curry Antrina D Rn	<50 Users
46	02745513	Thompson Joyce Marie	<50 Users
47	02748516	Peterson Casandra Catrice Lpn	<50 Users
48	02748727	Hayes Patricia Ann	<50 Users
49	02750190	Majchrowicz Darlene A Rn	<50 Users
50	02759373	Horvatits Susan Louise Lpn	<50 Users

Region: Region 1A: Western New York
Service Type: Medical Care Providers (including Primary Care, Ambulatory Care, Preventive and Wellness Care, Specialists and Rehabilitation Therapy)

Line	Corporate / Provider ID #	Provider Name	July 2014 - June 2015 User Count	Detailed Service				
				General	Psychiatric	Therapy	Dental	Podiatry, Audiology, and Optometry
1	01367248	Nys Docs - Industries	1,244					X
2	03480251	Buffalo Emergency Associates Lp	449	X				
3	01731731	Capote Horacio A Md	353	X				
4	02995691	Diversified Svs Optslp&A Llc	351					X
5	02651536	Patel-Chille Nehal Punam	297					X
6	02997799	Buffalo Medical Group P C	282	X				
7	01078266	Murray Kenneth Robert Md	281	X				
8	00503486	Atwal Amarjit Md	274	X				
9	01641510	Frost Marc Steven Md	243	X				
10	01664846	Mercurio Michael Anthony	230					
11	02632332	Rose Kelly Sue Dds	223				X	
12	01560085	Fenzl Mark W Md	203	X			X	
13	03393208	Kaplan Keith	196	X				
14	03594290	Beien Alfred Dennis	194	X				
15	01721420	Lee-Kwen Peterkin Md	189	X				
16	01800926	Stoll Howard Lester III Md	189	X				
17	02505920	Zhang Lixin Md	184	X				
18	03188745	Mason Thomas	166	X				
19	01420442	Hampton William R Md	164	X				
20	01371613	Turkewicz Mary Louise Md	163	X				
21	01377820	Naples Nicholas Do	163	X				
22	00990188	Creighton Paul R Dds	161				X	
23	01528734	Licata Michael Md	159	X				
24	03010331	Dent Neurologic Group Llc	151	X				
25	01821407	Kessler Richard A Md	149	X				
26	02091743	Stokoe Gail Elizabeth Md	149	X				
27	03587006	Qureshi Zeeshan M	148	X				
28	01230148	Pearson Kenneth D Md	147	X				
29	00672633	Amabile Roger P	145					X
30	01568143	Maagher Brian Declan Md	141	X				
31	01246304	Muntz Jon Alan Md	137	X				
32	01758523	Chung Charles Jihun Md	135	X				
33	00706643	Kizek Ronald D	131	X				
34	01846643	Silber Michael S Md	131	X				
35	03283209	Mastroianni Travis A Do	129	X				
36	00949459	Pollack Stephen Barry Md	127	X				
37	01012468	Riznyk Peter John Dpm	125					X
38	01417541	Greco Joseph M	125	X				
39	03252206	Ashby Dallen Ben Md	125	X				
40	01197626	Joyce Gerald Md	124	X				
41	01088268	Rand Lawrence G Md	123	X				
42	02775253	Jandzinski Dana I Md	122	X				
43	02163913	Jung Ichabod S F	120	X				
44	02632240	Zulawski Christopher A	120	X				
45	00673776	Tirone Charles Salvatore Md	118	X				
46	01504636	Gilbert Richard Norman Jr	117	X				
47	02082635	Alad Shahir Elfred Md	115	X				
48	01257134	Sponaugle Dale W Md	114	X				
49	01970314	Shea Kevin Md	114	X				
50	02461498	Schmitt-Kingston Amy Elizabeth	114				X	

Region: Region 1A: Western New York
Service Type: LTSS: Personal Care

Line	Corporate / Provider ID #	Provider Name	July 2014 - June 2015 User Count
1	00811069	Will Care Inc	154
2	02407789	Western New York Independent Livin	123
3	01048017	People Services To The Dd Inc	67
4	01751028	Dale Association Inc	<50 Users
5	00811041	Chautauqua Opportunities Inc	<50 Users
6	01797662	Access To Indep & Mobility	<50 Users
7	01992149	Caring Enterprises Inc.	<50 Users
8	00967331	Allcare Family Services Inc	<50 Users
9	00806717	Homemakers Of Western N Y	<50 Users
10	00811032	Accredited Care Inc	<50 Users
11	00846960	All Metro Health Care	<50 Users
12	01180189	Aftercare Nursing Service Inc	<50 Users
13	03157426	Interim Healthcare Of Rochester Inc	<50 Users
14	00888000	Health Assoc Of Niagara Co	<50 Users
15	01855930	Psa Healthcare	<50 Users
16	03073883	Angels In Your Home	<50 Users
17	00887976	Niagara Homemaker Services Inc	<50 Users
18	01945688	Center For Disability Rights	<50 Users
19	00737417	Southern Tier Home Health Ser	<50 Users
20	00904527	Community Care Of Wny	<50 Users
21	01040124	Amak Health Care Agency, Inc	<50 Users
22	01157597	Jan & Bev's Home Care	<50 Users
23	02319175	Maxim Of New York Llc	<50 Users

Region: Region 1A: Western New York
Service Type: Home Health

Line	Corporate / Provider ID #	Provider Name	July 2014 - June 2015 User Count
1	00321857	Vna Of Western Ny Inc	135
2	01415654	People Home Hlth Serv Certi	88
3	01186314	Willcare	<50 Users
4	01080735	Mcauley-Seton Home Care Corp.	<50 Users
5	01102432	Hcr	<50 Users
6	02640086	Tlchcs Of Erie Niagara Llc	<50 Users
7	02995233	Cattaraugus County Doh Hha	<50 Users
8	00354150	Bertrand Chaffee Hospital	<50 Users
9	03000855	Medina Memorial Hospital	<50 Users
10	03888231	Wheel Chair Home Inc	<50 Users

Region: Region 1A: Western New York
Service Type: Behavioral Health Rehabilitation Services

Line	Corporate / Provider ID #	Provider Name	July 2014 - June 2015 User Count	Assertive Community Treatment	Detailed Service OMH Licensed Residential Programs	Personalized Recovery Oriented
1	03004877	Nys Arc (Chautauqua Cnty)	<50 Users			X
2	02369524	Mental Health Serv Se Corp V	<50 Users	X		X
3	02370363	Lake Shore Behavioral Health	<50 Users			X
4	02994796	Mid Erie Mental Hlth Svcs, Inc	<50 Users			X
5	03004946	Nys Arc (Chautauqua Cnty)	<50 Users			X
6	00635070	Cattaraugus Cnty Mh Guidepost	<50 Users			X
7	01432879	Comm Mission Niagara Frontier	<50 Users			X
8	03007669	Cattaraugus Rehab Ctr	<50 Users		X	
9	00638537	Dale Association, Inc The	<50 Users			X
10	02977080	Allegany Rehabilitation Assoc Cdt	<50 Users			X
11	01312770	Community Miss/Niagara Fron	<50 Users		X	
12	03005290	Lake Shore Behavioral Hlth In	<50 Users	X		
13	02994301	Transitional Services Inc	<50 Users		X	
14	03298419	Erie County South East Corp V	<50 Users			X

Region: Region 1A: Western New York
Service Type: Skilled Nursing Facility

Line	Corporate / Provider ID #	Provider Name	July 2014 - June 2015 User Count
1	00475383	Comprehensive At Williamsville Llc	<50 Users
2	00575177	Gowanda Rehab & Nursing Center	<50 Users
3	03005570	Erie County Med Ctr Snf	<50 Users
4	00337673	Waterfront Operations Assoc Llc	<50 Users
5	00764163	Absolut Ct Nrs & Reh At Orchard Par	<50 Users
6	00463552	Absolut Ctr Nrs &Rehab Aurora Park	<50 Users
7	00475145	Dunkirk Operating Llc	<50 Users
8	00475287	Mcauley Residence Snf	<50 Users
9	00663456	Williamsville Suburban	<50 Users
10	00820099	Highpointe On Michigan Hlth Cr Fac	<50 Users
11	00901359	Absolut Ctr Nrs &Rehab At Westfield	<50 Users
12	01793439	Newfane Rehab & Health Care Center	<50 Users
13	00801809	Ridge View Manor	<50 Users
14	01520350	Heritage Green Hcc Snf	<50 Users
15	00356327	Heritage Village Reh & Skilled Nrs	<50 Users
16	00356381	Schoellkopf Health Center Snf	<50 Users
17	00369200	Hrnc, Llc	<50 Users
18	00475232	Garden Gate Hlth Cr Facility	<50 Users
19	01520369	Heritage Pk Hcc Snf	<50 Users
20	01591506	Delaware Operations Associates Llc	<50 Users
21	00308998	Comprehensive At Orleans Llc	<50 Users
22	00355986	Omop, Llc	<50 Users
23	00356038	Genesee County Nursing Home	<50 Users
24	00356083	East Side Nursing Home	<50 Users
25	00407543	Rosa Coplon Jewish Home Inf	<50 Users
26	00475030	Niagara Rehab And Nursing Center	<50 Users
27	00475205	Harbour Hlth Multicare Ctr Living	<50 Users
28	00475278	Jennie B Richmond Chaffee Nur	<50 Users
29	00475407	Hawthorn Hlth Multicare Ctr Living	<50 Users
30	00475443	Briody Health Care Facility	<50 Users
31	00475452	Degraff Memorial Hospital Snf	<50 Users
32	00582581	Tlc Hlth Network Lake Shore Hosp Nr	<50 Users
33	01323793	Harris Hill Nursing Facility	<50 Users
34	01514718	Absolut Ctr Nrs & Reh At Gasport	<50 Users
35	01542621	1818 Como Park Blvd Operating	<50 Users
36	01615021	2600 Niagara Falls Blvd Operating C	<50 Users
37	01660902	Absolut Ctr /Nrs Reh At Salamanca	<50 Users
38	02415507	Our Lady Of Peace Nrs Cr Res	<50 Users

Region: Region 1A: Western New York
Service Type: Supportive Health Services

Line	Corporate / Provider ID #	Provider Name	July 2014 - June 2015 User Count	Detailed Service	
				School Based	Early Intervention
1	01363982	Buffalo School District	308	X	
2	01430473	Erie Co Dept Of Health Spec Needs	187	X	
3	01391184	Williamsville Central Schools	85	X	
4	01380950	West Seneca Central School	81	X	
5	01363973	Clarence Central School District	76	X	
6	01364612	Niagara Falls City School District	76	X	
7	01390945	Frontier Central School District	75	X	
8	01368987	Kenmore Union Free School District	70	X	
9	01367371	Jamestown City School District	62	X	
10	01378918	Sweet Home Central School	54	X	
11	01365131	Lancaster Central School District	51	X	
12	01378927	Amherst Central School District	51	X	
13	01430717	Niagara Co Health Dept Psshsp	<50 Users	X	
14	01377637	Lockport City School District	<50 Users	X	
15	01396345	Grand Island Central Sd	<50 Users	X	
16	03079912	Chautauqua Co Dept Of Hlth Psshsp	<50 Users	X	
17	01377962	North Tonawanda City School Dist	<50 Users	X	
18	01379753	Hamburg Central School Dist	<50 Users	X	
19	01377146	Orchard Park Central School	<50 Users	X	
20	01391015	Niagara Wheatfield Csd	<50 Users	X	
21	01368978	Iroquois Central School District	<50 Users	X	
22	01430419	Cattaraugus Co Y B Psshsp	<50 Users	X	
23	01379717	Fredonia Central School District	<50 Users	X	
24	01466706	Lewiston-Porter Central School Dist	<50 Users	X	
25	01377173	Depew Union Free School Dist	<50 Users	X	
26	01383233	Springville Griffith Inst Csd	<50 Users	X	
27	01367495	Olean City School District	<50 Users	X	
28	01368923	Dunkirk Central School District	<50 Users	X	
29	01369011	Cleveland Hill Union Free Sd	<50 Users	X	
30	03251654	People Inc	<50 Users		X
31	00474819	Buffalo Hearing & Speech Ctr	<50 Users	X	X
32	01364685	Tonawanda City School District	<50 Users	X	
33	01367404	Evans-Brant Central Schl Dist	<50 Users	X	
34	01379313	Cheektowaga-Maryvale Ufsd	<50 Users	X	
35	03256879	Therapeutic Link For Children Pt Ot	<50 Users		X
36	01369048	Batavia City School District	<50 Users	X	
37	01377137	Starpoint Central School District	<50 Users	X	
38	01390472	Cheektowaga-Sloan U F S D	<50 Users	X	
39	01412124	Albion Central School District	<50 Users	X	
40	01384096	Yorkshire-Pioneer Csd	<50 Users	X	
41	01368996	Lackawanna City School District	<50 Users	X	
42	01369002	Alden Central School Dist	<50 Users	X	
43	01379304	Cheektowaga Central School District	<50 Users	X	
44	01506789	Byron-Bergen Central Schl Dis	<50 Users	X	
45	01377673	Newfane Central School Dist	<50 Users	X	
46	01379780	Holland Central School District	<50 Users	X	
47	01388334	Southwestern Central School	<50 Users	X	
48	01412413	Leroy Central School	<50 Users	X	
49	02995691	Diversified Svs Optsp&A Llc	<50 Users		X
50	01364781	Akron Central School District	<50 Users	X	

Region: Region 1A: Western New York
Service Type: LTSS: Adult Day Health Care

Line	Corporate / Provider ID #	Provider Name	July 2014 - June 2015 User Count
1	02993828	Home For Aged Blind	<50 Users
2	01008011	Schofield Adult Day Health Care Pgm	<50 Users
3	03306741	Warner Place Adhc	<50 Users
4	01755260	Hrnc, Llc Adhc	<50 Users
5	00629176	Genesee County Nursing Home	<50 Users
6	01921580	Rosa Coplan Jew Hm & Inf Adhc	<50 Users
7	01743920	St Catherine Laboure Hlt Cr Ct Adhc	<50 Users
8	02998263	Jewish Home & Infirmary Of Ro	<50 Users

Region: Region 1A: Western New York
Service Type: Miscellaneous (DME and PERS)

Line	Corporate / Provider ID #	Provider Name	July 2014 - June 2015 User Count	Detailed Service	
				Medical Supplies & DME	Personal Emergency Response
1	02094842	Dove Orthotics Inc	621	X	
2	01884913	Buffalo Wheelchair Inc	252	X	
3	01754094	Respiratory Services Of Wny	228	X	
4	01820933	Upstate Pharmacy Ltd	132	X	
5	01732530	Lincare Inc	130	X	
6	01368221	Great Lakes Orthopdc Labs Inc	118	X	
7	02752692	Parkview Health Services Of New Yor	116	X	
8	02772907	Care Center Rx And Medical Supply	108	X	
9	02927815	Patients Pharmacy Inc	107	X	
10	02995384	Health System Services Ltd	106	X	
11	00449990	Buffalo Pharmacies Inc	100	X	
12	03507595	Aeroflow Inc	96	X	
13	02995691	Diversified Svs Otptslp&A Llc	87	X	
14	02996587	Prosthetics By Nelson	82	X	
15	02527228	National Seating & Mobility	80	X	
16	02219152	Lincare Inc	78	X	
17	03580825	Medcare Equipment Company Lic	70	X	
18	00456799	Hooks Shoe Stores Inc	65	X	
19	01213941	Buffalo Clinical Serv Inc	65	X	
20	02254635	Green Prosthetics & Orthotics	59	X	
21	01546318	Family Pharmaceutical Svc Llc	58	X	
22	02395206	Springville Pharmacy Infusion	55	X	
23	01884931	Monroe Wheelchair Inc	54	X	
24	02730490	Creative Orthotics And Prosthetics	53	X	
25	01482631	Bonny Lou Owens	52	X	
26	02646784	Champlain Valley Brace And Limb Llc	52	X	
27	02993979	Vna Home Care Services	<50 Users	X	
28	03776345	East Coast Orthotic & Prosthetic	<50 Users	X	
29	02804002	Pankow Orthotics Prosthetics Llc	<50 Users	X	
30	01065278	Byram Healthcare Centers Inc	<50 Users	X	
31	01855403	Preferred Home Care Inc	<50 Users	X	
32	02519304	M Sauer Company	<50 Users		X
33	02056215	Home Delivery Incontinent Sup	<50 Users	X	
34	04071761	Parkview Health Services Llc	<50 Users	X	
35	01383408	Lockport Home Medical	<50 Users	X	
36	02814428	Electromed Inc	<50 Users	X	
37	02922618	Alden Medical Supply Llc	<50 Users	X	
38	04098624	Reliant Pharmacy Corp	<50 Users	X	
39	00913768	Sabir Khan Inc	<50 Users	X	
40	03003481	Buffalo Pharmacies Inc	<50 Users	X	
41	00643292	Complete Home Care Inc	<50 Users	X	
42	01446340	Home Medical Supply Inc	<50 Users	X	
43	03725968	Rmi Pharmacy Pc	<50 Users	X	
44	01826035	Olean General Healthcare Syst	<50 Users	X	
45	03356434	Procair Inc	<50 Users	X	
46	03523062	Catholic Health Home Respiratory LI	<50 Users	X	
47	00710696	Resource Center Chautauqua County	<50 Users	X	
48	01904916	Horn Daniel J	<50 Users	X	
49	02373908	Lincare Inc	<50 Users	X	
50	01361302	Fonte Surgical Supply Inc	<50 Users	X	

Region: Region 1B: Finger Lakes
Service Type: Case Management

Line	Corporate / Provider ID #	Provider Name	July 2014 - June 2015 User Count	Detailed Service	
				Medicaid Service Coordination	Plan of Care Supports
1	21170	Heritage Christian Services, Inc.	1,060	X	X
2	20230	Wayne Co. Nysarc, Inc.	739	X	X
3	20260	Lifetime Assistance, Inc.	711	X	X
4	20330	Cds Monarch, Inc	674	X	X
5	20240	Monroe Co. Nysarc, Inc.	595	X	X
6	40730	Livingston/Wyoming Co. Nysarc, Inc.	580	X	X
7	40530	Ontario Co. Nysarc, Inc.	578	X	X
8	20320	Steuben Co. Nysarc, Inc.	429	X	X
9	20000	Chemung Co. Nysarc, Inc.	329	X	X
10	23070	Starbridge Services, Inc.	321	X	X
11	20640	Catholic Charities Of Rochester, Inc.	310	X	
12	21860	Pathway, Inc.	272	X	
13	22650	Finger Lakes Ucpa, Inc.	259	X	X
14	21620	Easter Seals New York	228	X	X
15	40880	Seneca-Cayuga Co Nysarc	226	X	
16	20350	Cp Rochester (Dba)	222	X	X
17	22940	S.K.I.P. Of New York, Inc.	218	X	X
18	20220	Yates Co. Nysarc, Inc.	198	X	
19	21250	Ibero - American Action League	198	X	
20	42880	The Community Place Of Greater Rochester	181	X	
21	44850	People Inc. Finger Lakes	176	X	X
22	45930	Trinity Assistance Corporation	155	X	
23	20010	Able2 Enhancing Potential, Inc	146	X	X
24	16500	Epilepsy-Prallid, Inc.	142	X	
25	29710	Grace Lutheran Residential Services	141	X	X
26	22720	Urban League Of Rochester, N.Y., Inc.	140	X	
27	10690	Hillside Children's Center	124	X	X
28	20270	Mary Cariola Children's Center, Inc.	124	X	
29	23860	Lifespan Of Greater Rochester, Inc.	111	X	
30	24670	School Of Holy Childhood	92	X	X
31	20060	Schuylr Co. Nysarc, Inc.	80	X	
32	17920	Lochland School, Inc.	66	X	
33	28770	Center For Disability Rights, Inc.	55	X	
34	20120	Suburban Adult Services, Inc.	<50 Users	X	X
35	16220	Baden Street Settlement House, Inc.	<50 Users	X	
36	25800	Stepping Stones Learning Center	<50 Users	X	
37	24850	Aim Independent Living Center (Dba)	<50 Users	X	
38	26520	Boys & Girls Clubs Of Rochester, Inc.	<50 Users	X	
39	22030	Franziska Racker Centers, Inc.	<50 Users	X	
40	20180	Genesee Co. Nysarc, Inc.	<50 Users	X	
41	40840	Nys Arc Allegany County Chapter	<50 Users	X	
42	12170	Cayuga Home For Children	<50 Users	X	
43	20080	Arc Of Genesee Orleans	<50 Users	X	
44	20100	People, Inc.	<50 Users	X	
45	10790	Baker Victory Services	<50 Users	X	
46	15420	Cattaraugus Rehabilitation Center, Inc.	<50 Users	X	
47	23570	Unity House Of Cayuga County Inc.	<50 Users	X	
48	12890	Arise, Inc.	<50 Users	X	
49	15620	Western Ny Independent Living, Inc	<50 Users	X	
50	20430	Learning Disabilities Assn Of Wny	<50 Users	X	

Region: 18; Finger Lakes
Service Type: Developmental Disability Service Providers

Line	Corporate/ Provider ID #	Provider Name	July 2014 - June 2015 User Count		Residential Habilitation			Detailed Services					Adaptive Tech. & E-Tools		
			IRA Supervised	IRA Supported	Family Care	Day Services	Respite	Employment Services	Self Direction	Intensive Behavioral Services	Family Education & Training				
65	43780	Hickok Center For Brain Injury, Inc.							X						
66	00281	Nys Opwdd - State Org Reg 2 - Central Ny	X												
67	16200	Cradle Beach Camp								X					
68	20140	Scoutfeest Community Work Ctr, Inc.									X				
69	20460	Resource Ctr F/Independent Living									X				
70	20430	Learning Disabilities Assn Of Wny	X												
71	20590	Catholic Guardian Services				X									
72	21780	Onondaga Community Living													
73	22070	Clinton Co. Nysarc, Inc.								X					
74	22200	Oswego Co. Nysarc, Inc.								X					
75	22710	Spartanbrook Ny, Inc.													
76	24450	Center For Disability Services, Inc.	X												
77	24490	Se Consortium For Special Services								X					
78	40010	J. M. Murray Center, Inc.													
79	40420	Jefferson Rehabilitation Center													
80	50660	Liberty Resources, Inc.	X												

Region: Region 1B: Finger Lakes
 Service Type: Outpatient Hospital (including Specialists, Behavioral Health and Rehabilitation Therapy)

Line	Corporate/Provider ID #	Provider Name	July 2014 - June 2015 User Count	Dedicated Services										
				General	Emergency Room	Laboratory	Psychiatric	Dry Treatment	Partial Hospitalization	Therapy	Dental	Podiatry, Audiology, Optometry and Vision		
1	00279034	Strong Memorial Hospital	2,452	X	X	X	X	X	X	X	X	X	X	X
2	00300957	Rochester General Hospital	2,283	X	X	X	X	X	X	X	X	X	X	X
3	02989245	Highland Hosp Of Rochester	1,218	X	X	X	X	X	X	X	X	X	X	X
4	00302917	Unity Hospital Rochester	1,123	X	X	X	X	X	X	X	X	X	X	X
5	03002983	Unity Hospital Rochester	902	X	X	X	X	X	X	X	X	X	X	X
6	00419750	A.C.M. Medical Laboratory Inc	383	X	X	X	X	X	X	X	X	X	X	X
7	03001654	Newark-Wayne Community Hospital	381	X	X	X	X	X	X	X	X	X	X	X
8	03002893	Geneva General Hospital	365	X	X	X	X	X	X	X	X	X	X	X
9	00362529	F.F. Thompson Hospital	349	X	X	X	X	X	X	X	X	X	X	X
10	00363199	Arnold Ogden Medical Center	332	X	X	X	X	X	X	X	X	X	X	X
11	00354476	Nicholas H Noyes Mem Hosp	308	X	X	X	X	X	X	X	X	X	X	X
12	00354641	Clifton Springs Hosp Clinic	288	X	X	X	X	X	X	X	X	X	X	X
13	00361739	Corning Hosp	153	X	X	X	X	X	X	X	X	X	X	X
14	00363162	St. James Mercy Hospital	143	X	X	X	X	X	X	X	X	X	X	X
15	00363126	St. Josephs Hospital	133	X	X	X	X	X	X	X	X	X	X	X
16	00378721	Unity Hospital Rochester	113	X	X	X	X	X	X	X	X	X	X	X
17	00371664	Guilme Clinic Pathology Lab	110	X	X	X	X	X	X	X	X	X	X	X
18	02984705	Soldiers And Sailors Mem Hosp	104	X	X	X	X	X	X	X	X	X	X	X
19	03001109	Ira Davenport Memorial Hospital	91	X	X	X	X	X	X	X	X	X	X	X
20	00363144	Schuyler Hospital	80	X	X	X	X	X	X	X	X	X	X	X
21	00310889	Winning County Community Hospital	63	X	X	X	X	X	X	X	X	X	X	X
22	00302926	Unity Hospital Rochester	51	X	X	X	X	X	X	X	X	X	X	X
23	00354403	Jones Memorial Hospital	<50 Users	X	X	X	X	X	X	X	X	X	X	X
24	03001723	University Hsp Suny Hth Sc	<50 Users	X	X	X	X	X	X	X	X	X	X	X
25	01794805	Quest Diagnostics Of Pa Inc	<50 Users	X	X	X	X	X	X	X	X	X	X	X
26	00354283	United Memorial Medical Ctr	<50 Users	X	X	X	X	X	X	X	X	X	X	X
27	00823996	Muhbauer Dermatopath Lab	<50 Users	X	X	X	X	X	X	X	X	X	X	X
28	00352666	Lifeline Health Medical Group	<50 Users	X	X	X	X	X	X	X	X	X	X	X
29	03002462	Robert Packard Hosp Pa	<50 Users	X	X	X	X	X	X	X	X	X	X	X
30	03008703	Quest Diagnostics Of Pa Inc	<50 Users	X	X	X	X	X	X	X	X	X	X	X
31	00355257	Tri-County Family Medicine	<50 Users	X	X	X	X	X	X	X	X	X	X	X
32	02958435	Oak Orchard Comm Hlth Ctr Inc	<50 Users	X	X	X	X	X	X	X	X	X	X	X
33	00380814	Womens & Childrens Hsp Buffal	<50 Users	X	X	X	X	X	X	X	X	X	X	X
34	03001085	Cayuga Medical Chiropraca	<50 Users	X	X	X	X	X	X	X	X	X	X	X
35	00394832	Clean General Hosp Main	<50 Users	X	X	X	X	X	X	X	X	X	X	X
36	00394869	Anthony L Jordan Health Ctr	<50 Users	X	X	X	X	X	X	X	X	X	X	X
37	00354150	Bentand Chaffee Hospital	<50 Users	X	X	X	X	X	X	X	X	X	X	X
38	02459272	Lifecare Diagnostics Inc	<50 Users	X	X	X	X	X	X	X	X	X	X	X
39	00347563	Auburn Community Hospital	<50 Users	X	X	X	X	X	X	X	X	X	X	X
40	00354472	Mercy Hospital Of Buffalo	<50 Users	X	X	X	X	X	X	X	X	X	X	X
41	02394863	Pais Outreach Technical Lca U	<50 Users	X	X	X	X	X	X	X	X	X	X	X
42	02886304	Quest Diagnostics Nichols Institute	<50 Users	X	X	X	X	X	X	X	X	X	X	X
43	02594609	Elmira Psychiatric Center	<50 Users	X	X	X	X	X	X	X	X	X	X	X
44	00394238	Cuba Memorial Hsp Inc	<50 Users	X	X	X	X	X	X	X	X	X	X	X
45	00352275	Hearing And Speech Ctr Roches	<50 Users	X	X	X	X	X	X	X	X	X	X	X
46	00302283	Buffalo General Medical Center	<50 Users	X	X	X	X	X	X	X	X	X	X	X
47	01399146	Medlab Inc	<50 Users	X	X	X	X	X	X	X	X	X	X	X
48	00362863	Planned Parenthood So Finger Lakes	<50 Users	X	X	X	X	X	X	X	X	X	X	X
49	03001136	Our Lady Of Lourdes Mem	<50 Users	X	X	X	X	X	X	X	X	X	X	X
50	00618199	Rushville Health Center Inc	<50 Users	X	X	X	X	X	X	X	X	X	X	X

Region: Region 1B: Finger Lakes
Service Type: Inpatient Hospital (including Behavioral Health and Substance Abuse)

Line	Corporate / Provider ID #	Provider Name	July 2014 - June 2015 User Count	Detailed Service				Residential Treatment Facility
				General	Psychiatric	Substance Abuse	Dental	
1	00279034	Strong Memorial Hospital	282	X		X	X	
2	02898245	Highland Hosp Of Rochester	112	X				
3	03000557	Rochester General Hospital	110	X	X			
4	03001654	Newark-Wayne Community Hospital	96	X				
5	00363199	Arnot Ogden Medical Center	65	X				
6	00362529	F F Thompson Hospital	64	X				
7	03002953	Unity Hospital Rochester	58	X				
8	03002893	Geneva General Hospital	50	X				
9	00354476	Nicholas H Noves Mem Hosp	<50 Users	X				
10	00361739	Corning Hosp	<50 Users	X				
11	00310899	Wyoming County Community Hospital	<50 Users	X				
12	00354641	Clifton Springs Hsp Clinic	<50 Users	X		X		
13	02784898	Finger Lakes Bone Joint Center Lp	<50 Users	X				
14	02976543	Strong Memorial Hospital Psych Unit	<50 Users		X			
15	02994706	Soldiers And Sailors Mem Hsp	<50 Users	X				
16	03158289	Genesee Vascular Laboratory Inc	<50 Users	X				
17	03002499	St Josephs Hospital	<50 Users	X	X			
18	03599740	Hls Branches Inc	<50 Users	X				
19	00363162	St James Mercy Hospital	<50 Users	X				
20	01402386	Joseph T Perillo D P M	<50 Users	X				
21	03001801	Clifton Springs Hsp Clinic	<50 Users		X			
22	00363144	Schuyler Hospital	<50 Users	X				
23	03001109	Ira Davenport Memorial Hospital	<50 Users	X				
24	03002462	Robert Packer Hosp Pa	<50 Users	X				
25	03054822	Greater Rochester Orthopaedics Pc	<50 Users	X				
26	01801968	Family Foot Care Of Rochester Pc	<50 Users	X				
27	02976534	Strong Memorial Hospital Pharmacy	<50 Users	X				
28	03000548	Rochester General Hospital	<50 Users	X	X			
29	03000800	Wyoming Community Hosp Co	<50 Users	X	X			
30	03001723	University Hsp Suny Hlth Sc	<50 Users	X				
31	03084519	Unity Linden Oaks Surgery Ctr Llc	<50 Users	X				
32	00363126	St Josephs Hospital	<50 Users	X				
33	03002393	Buffalo General Medical Center	<50 Users	X				
34	03349117	Orthopaedic Associates Of Rochester	<50 Users	X				
35	00360614	Womens & Childrens Hsp Buffal	<50 Users	X				
36	00855817	Hospicare Of Tompkins County	<50 Users	X				
37	01239023	Ghrs, Llc	<50 Users	X				
38	02258506	Eastside Podiatry Llp	<50 Users	X				
39	02335431	Wal-Mart Stores East Lp	<50 Users	X				
40	02493438	Brighton Surgery Center Llc	<50 Users	X				
41	02976552	Strong Memorial Hospital Rehab Unit	<50 Users	X				
42	03001085	Cayuga Medical Ctr/Ithaca	<50 Users	X				
43	03001136	Our Lady Of Lourdes Mem	<50 Users	X				
44	03001681	Newark-Wayne Community Hospital	<50 Users		X			
45	03002908	Unity Hospital Rochester	<50 Users	X	X			
46	03002944	Unity Hospital Rochester	<50 Users			X		
47	03002962	Unity Hospital Rochester	<50 Users	X				
48	03812672	Walmart Stores East Lp	<50 Users	X				
49	00347553	Auburn Community Hospital	<50 Users	X				
50	00353851	University Of Vermont Med Ctr	<50 Users	X				

Region 1B: Finger Lakes
Free Standing Clinics (Including FQHCs)

Service Type:

Line	Corporate/ Provider ID #	Provider Name	July 2014 - June 2015 User Count	Detailed Service						Article Clinics				
				General	Psychiatric	Day Treatment	Partial Hospitalization	Therapy	Dental	Pediatric, Audiology, Optometry, and Nutrition	DOH: Article 28	OASAS: Article 32	OPWDD: Article 16	
1	102324418	Easter Seals Comp Primary Dt	1,013	X	X							X		
2	203950	Op Rochester (Dba)	936	X	X									X
3	00355239	Eastman Dental Center	906	X	X									X
4	00355266	Lifeline Health Medical Group	711	X	X									X
5	202410	Monroe Co Nysarc, Inc.	692	X	X	X								X
6	00355275	Hearing And Speech Ctr Rochester	474	X	X									X
7	720000	Chemung Co. Nysarc, Inc.	388	X	X									X
8	01398085	Ucp Diagnostic And Trt Ctr	351	X	X									X
9	00618199	Rushville Health Center Inc	348	X	X									X
10	02998498	Oak Orchard Comm Hlth Ctr Inc	321	X	X									X
11	406880	Saratoga-Cayuga Co Nysarc	319	X	X									X
12	00384969	Anthony L Jordan Health Ctr	243	X	X									X
13	202330	Wayne Co. Nysarc, Inc.	216	X	X									X
14	00355257	Tri-County Family Medicine	173	X	X									X
15	222650	Finger Lakes Ucpa, Inc.	127	X	X									X
16	03800906	Anthony L Jordan Health Center	121	X	X									X
17	03011745	Finger Lakes Migrant Hlth	84	X	X									X
18	03801874	Anthony L Jordan Health Center	81	X	X									X
19	02998490	Behavioral Health Network	67	X	X									X
20	24670	School Of Holy Childhood	64	X	X									X
21	03011735	Finger Lakes Migrant Hlth	61	X	X									X
22	00357488	Stauben Cnty Comm Svcs Bld	55	X	X									X
23	03369317	Wayne Cnty Community Svcs Bld	52	X	X									X
24	02998666	Family Svcs Of Chemung Cnty	51	X	X									X
25	00356249	Francis Racker Centers	<50 Users	X	X	X								X
26	02998663	Hillside Childrens Center	<50 Users	X	X									X
27	03708521	Finger Lakes Migrant Health Care Pr	<50 Users	X	X									X
28	029985321	Livingston Cnty Mental Health	<50 Users	X	X									X
29	01098511	Westfall Surgery Center, Llp	<50 Users	X	X									X
30	03176969	Finger Lakes Migrant Health Care Pr	<50 Users	X	X									X
31	029986023	Chemung Dept Home Hlth Co	<50 Users	X	X									X
32	00355317	Rochester Rehabilitation Ctr	<50 Users	X	X									X
33	02993502	Schuyler County Mental Hlth Svcs	<50 Users	X	X									X
34	03002279	Saratoga Cnty Community Svcs Bld	<50 Users	X	X									X
35	01179564	Catholic Charities Rochester	<50 Users	X	X									X
36	02483438	Brighton Surgery Center Llc	<50 Users	X	X									X
37	00355253	Monroe Cnty Dept Hlth Clinic	<50 Users	X	X									X
38	02994741	Alligany Rehabilitation Assoc	<50 Users	X	X									X
39	20120	Suburban Adult Services, Inc.	<50 Users	X	X									X
40	00362863	Planned Parenthood So Finger Lakes	<50 Users	X	X									X
41	00474890	Planned Parenthood Of C & W Ny	<50 Users	X	X									X
42	02994810	Liberty Resources Inc Mf Ts	<50 Users	X	X									X
43	00357846	Ontario Cnty Dept Of M H	<50 Users	X	X									X
44	03226896	Mh Svc Erie Southeast Corp Y	<50 Users	X	X									X
45	00356161	Summit Pediatrics	<50 Users	X	X									X
46	03836757	Oak Orchard Community Health Center	<50 Users	X	X									X
47	00590372	F L A C R A	<50 Users	X	X									X
48	00554572	Hutter-Doyle Mem Institute	<50 Users	X	X									X
49	03801692	Anthony L Jordan Health Center	<50 Users	X	X									X
50	00689889	Council Alcohol Sub Abuse Livingston	<50 Users	X	X									X

Notes:
1. FQHC providers may be included on the list above since FQHC's are traditionally considered a clinic setting; note however that based on historical utilization, between 5% to 10% of FQHC services are delivered in an outpatient hospital setting. Please visit the following HRSA website for a list of FQHC providers: <https://fbphc.hrsa.gov/about/index.html>
2. Providers who offer the following services may be included on the list above as these types of services are generally offered in a clinic setting: medication management, chronic disease self-management, and enrollee education services.

Region: Region 1B: Finger Lakes
Service Type: Nursing

Line	Corporate / Provider ID #	Provider Name	July 2014 - June 2015 User Count
1	02997955	Interim Healthcare Rochester	<50 Users
2	00975755	Stafkings Of Binghamton Inc	<50 Users
3	01623752	Richards Anne Marie	<50 Users
4	02198185	Akuamoah-Boateng Mary Lpn	<50 Users
5	02581226	Welch Yulisa L Lpn	<50 Users
6	02977044	Allen Renee M Lpn	<50 Users
7	03350332	Faben Joan Fox	<50 Users
8	01529244	Genesee Reg Home Care Ont Cty	<50 Users
9	01768776	Batzing Monica C Lpn	<50 Users
10	02008515	Eberwein Suzanne E	<50 Users
11	02348992	Dukes Sabrina A Lpn	<50 Users
12	02544576	Titus-Jones Lakiescha Lpn	<50 Users
13	02647845	Brown Christina M Lpn	<50 Users
14	02700829	Thompes Odonna Monique Lpn	<50 Users
15	03060639	Francis Lydia A Lpn	<50 Users
16	03124518	In Loving Arms Nursing Care Lpn Pc	<50 Users
17	03279265	Cooper Felicia Lynnette	<50 Users
18	03326987	Coleman Rebecca Ruth	<50 Users
19	03327011	Paul Leonte Rachelle	<50 Users
20	03444828	Holmes Phyllis	<50 Users
21	03725606	Owens-Martin Carla Denise	<50 Users
22	03729173	Gray Iesha M	<50 Users
23	03989388	Adams Lashae A	<50 Users
24	01945720	Cavuoto Theresa Ann Rn	<50 Users
25	01959719	Harris Janet Lpn	<50 Users
26	01977182	Wisniewski Heidi Ann	<50 Users
27	02196647	Hinton Deborah J Rn	<50 Users
28	02201632	Reed Carrie L Lpn	<50 Users
29	02240866	Cassie Rush Lpn	<50 Users
30	02369340	Gause Kimberly Rn	<50 Users
31	02496651	Holcomb Vonda M	<50 Users
32	02752514	Hillman Darrin Lpn	<50 Users
33	02952110	Rode Dina M Lpn	<50 Users
34	03252586	Vongphachanh Maria Isabel Lpn	<50 Users
35	03279283	Kemp Joi J	<50 Users
36	03295021	Hunley Janel Jacelyn	<50 Users
37	03317911	Massey Latoya Chereece	<50 Users
38	03359377	Witcher Tilee M	<50 Users
39	03436986	Faison Tyeishia Charlene	<50 Users
40	03531940	Bridges Brianna	<50 Users
41	03584576	Dukes Lewanda Jamila	<50 Users
42	03860428	Stadt Chelsea R	<50 Users
43	01656959	Quarles Cerese L	<50 Users
44	01916238	Kotin Theresa Lynn Rn	<50 Users
45	01974318	Lever Wanda N Lpn	<50 Users
46	02390581	Cusker Carrie Renee	<50 Users
47	02422939	Reed Santashia Dinetira Lpn	<50 Users
48	02624500	Darrisaw Nakia Lashara Lpn	<50 Users
49	02688237	Kelly Dawna Lpn	<50 Users
50	02702665	Walker-Curry Tamara	<50 Users

Region: Region 1B: Finger Lakes
Service Type: Medical Care Providers (including Primary Care, Ambulatory Care, Preventive and Wellness Care, Specialists and Rehabilitation Therapy)

Line	Corporate / Provider ID #	Provider Name	July 2014 - June 2015 User Count	Detailed Service				
				General	Psychiatric	Therapy	Dental	Podiatry, Audiology, and Optometry
1	01367248	Nys Docs - Industries	1,330					X
2	03015161	Shaw Opticians Ltc	459					X
3	00954985	Debski Francis R	285				X	
4	03680935	Sayani Amar	226					X
5	03007063	Rochester General Hospital	212	X				
6	01188958	Avanzato Cheryl J Md	209	X				
7	00567666	Qureshi Arif Md	183	X				
8	01158323	Broderick James Edward Dpm	176					X
9	00959453	Rao Ramani Muppavarapu	172	X				
10	01782085	Optical Dispensary Inc	168					X
11	03273865	Mooney Scott Alexander	167	X				
12	02388356	Tan Brian Keith Md	153	X				
13	00746630	Dutcher Paul O Jr Md	143	X				
14	03437583	Arnot Medical Services	143	X				
15	03338887	Chung David D	142	X				
16	02431749	Chen Weiheng	138					X
17	01955462	O'Neill Carrie Zehr	137					X
18	01231043	Micca Peter Joseph	136					X
19	01217385	Dasilva Anthony J Md	135	X				
20	02709915	Adjai Osbert Nyarko Md	134	X				
21	03272891	Bogart Courtney	133					X
22	01983462	Monu Johnny U V Md	130	X				
23	03007054	Rochester General Hospital	130	X				
24	01236364	Taylor Thomas F Md	126	X				
25	02382323	Sobleraj Elizabeth M Md	124	X				
26	00858049	Knapp Robert S Md	120	X				
27	01269745	Hur Seung Md	120	X				
28	01634488	Paradowski Paul A	120					X
29	01054379	Adams Mark J Md	116	X				
30	00769782	Perillo Joseph Thomas	115					X
31	01831369	Cunningham Michael A	115	X				
32	03353615	Dawson Damien O	114	X				
33	03446875	Lightner Kevin Andrew	114	X				
34	00463612	Zlinkin Edward B Md	111	X				
35	02523664	Natarajan Santhirajan Kasirajan	111	X				
36	01225483	Eichelberger James Paul Md	110	X				
37	00360141	Hulsai Edwin P	108	X				
38	01032439	Laux Brian Md	108	X				
39	01716889	Soliman Adel Boushra	108	X				
40	01817156	Rayne David T Md	108	X				
41	02076671	Tan Raymond K Md	105	X				
42	03593359	Patel Parul	105	X				
43	00451827	Maurer J Kent O D	104					X
44	03358936	Hicks R Scott	103	X				
45	02649705	Ray John S	102					X
46	03436266	Chaturvedi Abhishek Md	102	X				
47	02570432	Backenstoss Martine Susan Md	101	X				
48	03625101	Carmody Emily E	101	X				
49	01671241	Gomez Joseph Francis Md	100	X				
50	02188732	Smith Danielle R Od	100					X

Region: Region 1B: Finger Lakes
Service Type: LTSS: Personal Care

Line	Corporate / Provider ID #	Provider Name	July 2014 - June 2015 User Count
1	01945688	Center For Disability Rights	116
2	02319175	Maxim Of New York Llc	103
3	03073883	Angels In Your Home	67
4	03016837	Medical Solutions Inc	<50 Users
5	01797662	Access To Indep & Mobility	<50 Users
6	00487150	Hcr	<50 Users
7	01470511	Genesee Region Home Care Of Ont	<50 Users
8	03081798	Innovative Care Llc	<50 Users
9	00846960	All Metro Health Care	<50 Users
10	00906450	Family Services Of Chemung County	<50 Users
11	03157426	Interim Healthcare Of Rochester Inc	<50 Users
12	00806717	Homemakers Of Western N Y	<50 Users
13	03076579	Companion Care Of Rochester	<50 Users
14	00354912	Unlimited Care Inc	<50 Users
15	00904527	Community Care Of Why	<50 Users
16	00916243	Home & Health Care Services	<50 Users
17	01707708	Seneca Cayuga Counties Chapter Nysa	<50 Users
18	01823587	Finger Lakes Home Care	<50 Users
19	02938690	Unity At Home	<50 Users
20	01052437	Stafkings Healthcare Systems	<50 Users
21	02407789	Western New York Independent Livin	<50 Users
22	02689958	Otsego Cnty Public Hlth Nur	<50 Users

Region: Region 1B: Finger Lakes
Service Type: Home Health

Line	Corporate / Provider ID #	Provider Name	July 2014 - June 2015 User Count
1	00487141	Lifetime Care	258
2	02997120	Visit Nurse Svc Of Roch	83
3	00321857	Vna Of Western Ny Inc	<50 Users
4	01102432	Hcr	<50 Users
5	01195362	Finger Lakes Vns Inc	<50 Users
6	02996023	Chemung Dept Home Hlth Co	<50 Users
7	01447745	Kindred At Home	<50 Users
8	03001925	Livingston Co Dep Hlth Hha	<50 Users
9	03004482	L Woerner Inc	<50 Users
10	03640439	Unity Chha	<50 Users

Region: Region 1B: Finger Lakes
Service Type: Behavioral Health Rehabilitation Services

Line	Corporate / Provider ID #	Provider Name	July 2014 - June 2015 User Count	Assertive Community Treatment	Detailed Service	
					OMH Licensed Residential Programs	Personalized Recovery Oriented
1	03000557	Rochester General Hospital	<50 Users			X
2	00378721	Unity Hospital Rochester	<50 Users			X
3	00355317	Rochester Rehabilitation Ctr	<50 Users			X
4	00357557	Depaul Community Svcs Inc	<50 Users			X
5	02996569	Family Svcs Of Chemung Cnty	<50 Users			X
6	03298419	Erie County South East Corp V	<50 Users			X
7	01303662	East House Corporation	<50 Users		X	
8	02366365	Elmira Psychiatric Center	<50 Users	X		
9	02994241	Depaul Mental Hlth Svcs A	<50 Users		X	
10	00357488	Steuben Cnty Comm Svcs Brd	<50 Users			X
11	01544201	Elmira Glove House Inc	<50 Users		X	
12	02993680	Lakeview Health Services Inc	<50 Users		X	

Region: Region 1B: Finger Lakes
Service Type: Skilled Nursing Facility

Line	Corporate / Provider ID #	Provider Name	July 2014 - June 2015 User Count
1	00346121	Monroe Community Hosp	<50 Users
2	00355702	Wayne Health Care	<50 Users
3	00997604	Bvrnc Operating Lic	<50 Users
4	00365893	Wesley Gardens Corporation	<50 Users
5	01277605	Rochester General Long Term Care In	<50 Users
6	02996330	Elcor Nursing & Rehab Ctr	<50 Users
7	02998263	Jewish Home & Infirmary Of Ro	<50 Users
8	00355555	Blossom North Nrs & Rehab Center	<50 Users
9	00355591	St Johns Hlth Care Corporatio	<50 Users
10	00378730	Wayne County Nursing Home	<50 Users
11	01206220	Huntington Living Center	<50 Users
12	02995311	Living Center At Geneva South	<50 Users
13	00308558	The Huribut Lic	<50 Users
14	00314085	Wyoming County Comm Hosp Snf	<50 Users
15	00355651	Seneca Nursing & Rehab Ctr Lic	<50 Users
16	00355720	Soldiers & Sailors Mem Snf	<50 Users
17	00817189	Kirkhaven Snf	<50 Users
18	00910581	Unity Living Center	<50 Users
19	01534225	The Highlands At Brighton	<50 Users
20	00309095	Ontario Operations Assoc Lic	<50 Users
21	00310389	Blossom Health Care Center	<50 Users
22	00314681	Park Ridge Nursing Home	<50 Users
23	00352185	Corning Center For Rehabilitation	<50 Users
24	00355459	Livingston County Ctr Nrs & Rehab	<50 Users
25	00355606	Westgate Nursing Home	<50 Users
26	00355679	Steuben Operations Associates Lic	<50 Users
27	00355697	Newark Manor Nursing Home	<50 Users
28	00355913	Hornell Gardens Lic	<50 Users
29	00931631	Northwoods Rehab & Nursing Ctr Mora	<50 Users
30	01137113	Lakeside Beikirch Care Ctr Inc	<50 Users
31	01447869	North Park Nursing Home Inc	<50 Users
32	01561311	Absolut Ctr Nur/Rehab At Houghton	<50 Users
33	02993997	Troy Community Hosp Spc	<50 Users
34	02994645	Elderwood At Hornell	<50 Users
35	02994787	St Anns Community	<50 Users
36	02995417	Mm Ewing Continuing Care Ctr	<50 Users

Region: Region 1B: Finger Lakes
Service Type: Supportive Health Services

Line	Corporate / Provider ID #	Provider Name	July 2014 - June 2015 User Count	Detailed Service	
				School Based	Early Intervention
1	01364089	Rochester City School District	253	X	
2	01390918	Greece Central School Dist	100	X	
3	01429221	Webster C S D	96	X	
4	01407116	Elmira City School District	81	X	
5	01497492	Rush-Henrietta C S D	80	X	
6	01430693	Monroe Co Dept Of Pub Health Psshsp	63	X	
7	01565782	Fairport Central School District	60	X	
8	01448622	East Irondequoit Csd	52	X	
9	01448035	Gates Chili C S D	50	X	
10	01411572	West Irondequoit Central Sd	<50 Users	X	
11	01394389	Canandaigua City Schl Dist	<50 Users	X	
12	01379602	Corning City School District	<50 Users	X	
13	01528647	Penfield Central School District	<50 Users	X	
14	01369406	Geneva City School District	<50 Users	X	
15	01506367	Churchville-Chili Csd	<50 Users	X	
16	01411605	Spencerport Central S D	<50 Users	X	
17	01413794	Victor Central School Dist	<50 Users	X	
18	01430620	Ontario Co Cwsnp Psshsp	<50 Users	X	
19	01382241	Horseheads Central Schl Dist	<50 Users	X	
20	01441390	Newark Central School District	<50 Users	X	
21	01476526	Brockport Central Schl Dist	<50 Users	X	
22	01380056	Palmyra-Macedon Central School Dist	<50 Users	X	
23	01397048	Hilton Central School District	<50 Users	X	
24	01369286	Lyons Central School District	<50 Users	X	
25	01401683	Seneca Falls Central School	<50 Users	X	
26	01646051	Chemung Co Dept Soc Svcs Pssh	<50 Users	X	
27	01702758	Phelps-Clifton Springs C S D	<50 Users	X	
28	01369231	Hornell City School District	<50 Users	X	
29	01379611	Dansville Central School Dist	<50 Users	X	
30	01383384	Waterloo Central Schl Dist	<50 Users	X	
31	01383426	Wayne Central School District	<50 Users	X	
32	01434440	Elmira Heights Central School Dist	<50 Users	X	
33	03252513	Western Ny Speech Lang Path	<50 Users		X
34	01379799	Honeoye Central Schl Dist	<50 Users	X	
35	01382205	Gorham Middlesex Central S D	<50 Users	X	
36	01416408	North Rose-Wolcott Csd	<50 Users	X	
37	01760530	Chemung County Early Intervention	<50 Users		X
38	01407056	Bath Central School District	<50 Users	X	
39	01423830	Pittsford C S D	<50 Users	X	
40	01388403	Penn Yan Central School	<50 Users	X	
41	01686626	East Bloomfield Csd	<50 Users	X	
42	01377453	Brighton Central School District	<50 Users	X	
43	01412160	Geneseo Central School District	<50 Users	X	
44	02570309	Canisteo-Greenwood Csd	<50 Users	X	
45	01364763	Addison Central School	<50 Users	X	
46	01390936	Marion Central School District	<50 Users	X	
47	01394430	Dundee Central School District	<50 Users	X	
48	01419387	East Rochester Union Free S D	<50 Users	X	
49	03333882	Liberty Resources Psychology Physic	<50 Users		X
50	01377600	Naples Central School District	<50 Users	X	

Region: Region 1B: Finger Lakes
Service Type: LTSS: Adult Day Health Care

Line	Corporate / Provider ID #	Provider Name	July 2014 - June 2015 User Count
1	02998263	Jewish Home & Infirmary Of Ro	<50 Users
2	01278702	Wayne Health Care Adhc	<50 Users
3	02995311	Living Center At Geneva South	<50 Users
4	02996330	Elcor Nursing & Rehab Ctr	<50 Users
5	01186429	Park Ridge Nursing Home Inc	<50 Users
6	02995417	Mm Ewing Continuing Care Ctr	<50 Users
7	02995531	Highlands Living Center	<50 Users
8	01535840	North Park Nh Adhc	<50 Users
9	00712592	Livingston Cnty Ctr Nrs & Reh Adhc	<50 Users
10	02994645	Elderwood At Hornell	<50 Users
11	00314085	Wyoming County Comm Hosp Snf	<50 Users
12	02994705	Soldiers And Sailors Mem Hsp	<50 Users
13	00358049	St Johns Health Care Corp Adhc	<50 Users
14	02994407	Fairport Baptist Homes	<50 Users
15	02994787	St Anns Community	<50 Users
16	02998061	Ira Davenport Mem Hsp Snf	<50 Users
17	03006604	37 N Chemung St Op Company Llc	<50 Users

Region: Region 1B: Finger Lakes
Service Type: Miscellaneous (DME and PERS)

Line	Corporate / Provider ID #	Provider Name	July 2014 - June 2015 User Count	Detailed Service	
				Medical Supplies & DME	Personal Emergency Response
1	01361302	Fonte Surgical Supply Inc	601	X	
2	01884931	Monroe Wheelchair Inc	302	X	
3	01762752	Quinlan's Pharmacy Inc	213	X	
4	03357086	Center For Orthotic And Prosthetic	153	X	
5	02922618	Alden Medical Supply Llc	143	X	
6	00422808	Rochester Orthopedic Labs	127	X	
7	02742689	Southside Medical Supply Llc	114	X	
8	03388218	American Homepatient Of New York	113	X	
9	01066278	Byram Healthcare Centers Inc	99	X	
10	02218624	Everything Med Equip & Supp I	99	X	
11	02646784	Champlain Valley Brace And Limb Llc	95	X	
12	02977122	Lincare Inc	86	X	
13	03355424	Center For Orth & Pros Care Of Nc	79	X	
14	02661512	Lincare Inc	78	X	
15	02511439	Halprin Inc	76	X	
16	02620166	Rln Enterprises Inc	75	X	
17	02998272	Cny Medical Products Inc	75	X	
18	01446340	Home Medical Supply Inc	67	X	
19	01662179	Hanger Prosthetics & Orth Inc	64	X	
20	01754094	Respiratory Services Of Wny	64	X	
21	01818419	Innovative Services Inc	64	X	
22	02219010	Lincare Inc	64	X	
23	02056215	Home Delivery Incontinent Sup	60	X	
24	02459658	Buffalo Wheelchair Inc	57	X	
25	02985142	Innovative Services Inc	57	X	
26	00913768	Sabir Khan Inc	54	X	
27	00358801	Gerould S Professional Phcy	53	X	
28	00472880	Dobbins Drugs Inc	<50 Users	X	
29	02362710	Hanger Prosthetics&Orthotics	<50 Users	X	
30	02367366	American Home Patient Of Ny	<50 Users	X	
31	02350998	Foot Performance Center	<50 Users	X	
32	02391826	Everything Medical Equip & Supply	<50 Users	X	
33	02977113	Lincare Inc	<50 Users	X	
34	03184594	Lifetime Pharmacy Llc	<50 Users	X	
35	03356425	Procair Inc	<50 Users	X	
36	02418986	Apria Healthcare Llc	<50 Users	X	
37	03009932	New England Ortho & Pros Svc	<50 Users	X	
38	03385375	Halprin Inc	<50 Users	X	
39	03820702	Advanced Health Services Inc	<50 Users	X	
40	02867229	Sterling Medical Services Llc	<50 Users	X	
41	03507595	Aeroflow Inc	<50 Users	X	
42	03507682	Creative Orthotics & Prosthetics In	<50 Users	X	
43	00917253	Creative Ortho Prosthetic Inc	<50 Users	X	
44	02163179	Centrad Healthcare Llc	<50 Users	X	
45	02330490	American Home Patient Of Ny	<50 Users	X	
46	03356434	Procair Inc	<50 Users	X	
47	02039398	Care For You Home Med Equip	<50 Users	X	
48	02737126	Respiratory Technologies Inc	<50 Users	X	
49	03356461	Procair Inc	<50 Users	X	
50	01293961	Lifeline Systems Company Inc	<50 Users		X

Region: Region 2A: Central New York
Service Type: Case Management

Line	Corporate / Provider ID #	Provider Name	July 2014 - June 2015 User Count	Detailed Service	
				Medicaid Service Coordination	Plan of Care Supports
1	22260	Ucpa Of The North Country	673	X	X
2	22070	Clinton Co. Nysarc, Inc.	383	X	X
3	40020	Mountain Lake Services	336	X	X
4	40410	North Star Industries(Dba)	303	X	X
5	40540	St Lawrence Co. Nysarc, Inc.	283	X	X
6	22310	Disabled Person's Action Org.	231	X	X
7	22130	The Adirondack Arc	222	X	X
8	40420	Jefferson Rehabilitation Center	206	X	X
9	22690	United Helpers Care, Inc. (Dba) Mosaic	137	X	
10	22120	Northern New York Cerebral Palsy Assn	114	X	X
11	41910	Residential Resources, Inc	105	X	X
12	42470	Family's Choice Of The North Country, Inc	59	X	
13	15100	S.U.N.Y. Plattsburgh	54	X	
14	46150	Support-Link, Inc.	52	X	
15	25680	Leap Of St. Lawrence County, Inc.	<50 Users	X	
16	22290	St Regis Mohawk Tribe	<50 Users	X	
17	22970	Ucpa Of Tri-Counties, Inc.	<50 Users	X	
18	40580	Fulton Co. Nysarc, Inc.	<50 Users	X	
19	24450	Center For Disability Services, Inc	<50 Users	X	
20	13160	Pathfinder Village, Inc.	<50 Users	X	
21	41890	Upstate Case Management, Inc.	<50 Users	X	
22	11440	Devereux Foundation	<50 Users	X	
23	12170	Cayuga Home For Children	<50 Users	X	
24	20010	Able2 Enhancing Potential, Inc	<50 Users	X	
25	20070	Community Serv. For The Develop. Dis.Inc	<50 Users	X	
26	20400	Resource Ctr F/Independent Living	<50 Users	X	
27	20590	Catholic Guardian Services	<50 Users	X	
28	21170	Heritage Christian Services, Inc.	<50 Users	X	
29	21670	Nysarc - Warren, Washington & Albany Cty	<50 Users	X	
30	21790	Oswego Industries	<50 Users	X	
31	22030	Franziska Racker Centers, Inc.	<50 Users	X	
32	22740	Vanderhyden Hall, Inc.	<50 Users	X	
33	24030	Dutchess Co. Nysarc, Inc.	<50 Users	X	
34	24080	Ulster/Greene Co. Nysarc, Inc.	<50 Users	X	
35	24270	Saratoga Co. Nysarc, Inc.	<50 Users	X	
36	24320	Schenectady Co. Nysarc, Inc.	<50 Users	X	
37	28250	Shield Institute (The)	<50 Users	X	
38	28310	Nys Arc New York City Chapter	<50 Users	X	
39	29710	Grace Lutheran Residential Services	<50 Users	X	
40	40110	Community Work And Independence Inc	<50 Users	X	
41	40550	The Arc (Oneida-Lewis Nysarc Chapters)	<50 Users	X	
42	40640	Upstate Cerebral Palsy, Inc.	<50 Users	X	
43	40840	Nys Arc Allegany County Chapter	<50 Users	X	

Region 2A: Central New York
 Outpatient Hospital (including Specialists, Behavioral Health and Rehabilitation Therapy)

Service Type:
 General

Line	Corporate / Provider ID #	Provider Name	July 2014 - June 2015 User Count	Detailed Service										
				General	Emergency Room	Laboratory	Psychiatric	Day Treatment	Partial Hospitalization	Therapy	Dental	Podiatry, Audiology, Optometry, and Nutrition		
1	00318814	Champlain Valley Physicians Hospital	419	X	X	X	X	X	X	X	X	X	X	X
2	00354196	Canton-Potsdam Hospital	413	X	X	X	X	X	X	X	X	X	X	X
3	00301594	Saratoga Medical Center	388	X	X	X	X	X	X	X	X	X	X	X
4	00354114	Alice Hyde Medical Center	368	X	X	X	X	X	X	X	X	X	X	X
5	00302859	Adirondack Medical Center	294	X	X	X	X	X	X	X	X	X	X	X
6	00297831	Clanton-Heppburn Med Ctr	257	X	X	X	X	X	X	X	X	X	X	X
7	00301585	Elizabethtown Community Hospital	208	X	X	X	X	X	X	X	X	X	X	X
8	00301636	Massena Memorial Hospital	180	X	X	X	X	X	X	X	X	X	X	X
9	00353851	University Of Vermont Med Ctr	162	X	X	X	X	X	X	X	X	X	X	X
10	00301723	University Hsp SUNY Hill Sc	99	X	X	X	X	X	X	X	X	X	X	X
11	00297753	Glens Falls Hospital	97	X	X	X	X	X	X	X	X	X	X	X
12	00300693	Carthage Area Hospital Inc	79	X	X	X	X	X	X	X	X	X	X	X
13	00301576	Gouverneur Hospital, Inc	73	X	X	X	X	X	X	X	X	X	X	X
14	00289907	Hudson Headwaters Health Network	58	X	X	X	X	X	X	X	X	X	X	X
15	00300275	Messas Ludington Hospital	56	X	X	X	X	X	X	X	X	X	X	X
16	00752931	St Lawrence Psychiatric Center	<50 Users	X	X	X	X	X	X	X	X	X	X	X
17	00300692	Carthage Area Hospital Inc	<50 Users	X	X	X	X	X	X	X	X	X	X	X
18	00279034	Strong Memorial Hospital	<50 Users	X	X	X	X	X	X	X	X	X	X	X
19	01985915	Upstate Of The North Country River Hospital	<50 Users	X	X	X	X	X	X	X	X	X	X	X
20	00352854	River Hospital	<50 Users	X	X	X	X	X	X	X	X	X	X	X
21	002994847	Clifton Fine Hospital	<50 Users	X	X	X	X	X	X	X	X	X	X	X
22	00300864	Nathan L'Abree Hospital	<50 Users	X	X	X	X	X	X	X	X	X	X	X
23	00478524	Central Clinical Lab Inc	<50 Users	X	X	X	X	X	X	X	X	X	X	X
24	00301627	Lewis County General Hospital	<50 Users	X	X	X	X	X	X	X	X	X	X	X
25	00563757	Clinton Co Hlth Dept - Clinics	<50 Users	X	X	X	X	X	X	X	X	X	X	X
26	01758476	Labcorp Of America Holdings	<50 Users	X	X	X	X	X	X	X	X	X	X	X
27	00419750	A. C. M. Medical Laboratory, Inc	<50 Users	X	X	X	X	X	X	X	X	X	X	X
28	00351387	Center For Disease Detection Lb	<50 Users	X	X	X	X	X	X	X	X	X	X	X
29	00295959	Planned Prgm North Country Ny, Inc	<50 Users	X	X	X	X	X	X	X	X	X	X	X
30	003000564	Albany Medical Ctr Hospital	<50 Users	X	X	X	X	X	X	X	X	X	X	X
31	003000583	Mary Imogene Bassett Hospital	<50 Users	X	X	X	X	X	X	X	X	X	X	X
32	00279398	Crouse Hospital	<50 Users	X	X	X	X	X	X	X	X	X	X	X
33	00519177	Bio-Reference Laboratories Inc	<50 Users	X	X	X	X	X	X	X	X	X	X	X
34	00285683	St. Josephs Hospital Health Ce	<50 Users	X	X	X	X	X	X	X	X	X	X	X
35	00303282	Saratoga Hospital	<50 Users	X	X	X	X	X	X	X	X	X	X	X
36	00689759	St. Josephs Rehab Center Inc	<50 Users	X	X	X	X	X	X	X	X	X	X	X
37	003001434	Rome Memorial Hosp Inc	<50 Users	X	X	X	X	X	X	X	X	X	X	X
38	00475681	Riverledge Health Care & Rehab Ctr	<50 Users	X	X	X	X	X	X	X	X	X	X	X
39	00569097	Porter Medical Center Inc	<50 Users	X	X	X	X	X	X	X	X	X	X	X
40	00354683	Pass Outreach Technical Lab UJ	<50 Users	X	X	X	X	X	X	X	X	X	X	X
41	00309257	Center Park	<50 Users	X	X	X	X	X	X	X	X	X	X	X
42	00273950	Heien Hayes Hospital	<50 Users	X	X	X	X	X	X	X	X	X	X	X
43	00347562	Ellis Hospital	<50 Users	X	X	X	X	X	X	X	X	X	X	X
44	00354518	Roswell Park Cancer Inst	<50 Users	X	X	X	X	X	X	X	X	X	X	X
45	00384309	Faxon-St. Lukes Healthcare	<50 Users	X	X	X	X	X	X	X	X	X	X	X
46	00355564	Oral Pathology Laboratory Inc	<50 Users	X	X	X	X	X	X	X	X	X	X	X
47	00946639	Biotech Laboratories Inc	<50 Users	X	X	X	X	X	X	X	X	X	X	X
48	01111280	Citizen Advocates, Inc	<50 Users	X	X	X	X	X	X	X	X	X	X	X
49	01738412	Labcorp Of America Holdings	<50 Users	X	X	X	X	X	X	X	X	X	X	X
50	02698259	Cbi Path Inc	<50 Users	X	X	X	X	X	X	X	X	X	X	X

Region: Region 2A: Central New York
Service Type: Inpatient Hospital (including Behavioral Health and Substance Abuse)

Line	Corporate / Provider ID #	Provider Name	July 2014 - June 2015 User Count		Detailed Service				
			July 2014	June 2015	General	Psychiatric	Substance Abuse	Dental	Residential Treatment Facility
1	00318814	Champlain Valley Physicians Hospita	58		X				
2	00354196	Canton-Potsdam Hospital	<50 Users		X				
3	00354114	Alice Hyde Medical Center	<50 Users		X				
4	02997831	Claxton-Hepburn Med Ctr	<50 Users		X	X			
5	03001594	Samaritan Medical Center	<50 Users		X				
6	03002559	Adirondack Medical Center	<50 Users		X				
7	03001636	Massena Memorial Hospital	<50 Users		X	X			
8	00353851	University Of Vermont Med Ctr	<50 Users		X				
9	03001723	University Hsp Suny Hlth Sc	<50 Users		X		X		
10	03001585	Elizabethtown Community Hospital	<50 Users		X				
11	02966865	Claxton-Hepburn Med Ctr Psych Unit	<50 Users		X	X			
12	02997753	Glens Falls Hospital	<50 Users		X				
13	03001609	Samaritan Medical Center	<50 Users		X	X			
14	03172485	Glens Falls Hospital Psych	<50 Users		X	X			
15	00476751	St Lawrence Pc	<50 Users		X	X			
16	01216531	Seaway Orthopedics Pc	<50 Users		X				
17	03000873	Champlain Valley Physicians H	<50 Users			X			
18	03001576	Gouverneur Hospital, Inc	<50 Users		X				
19	03002375	Moses Ludington Hospital	<50 Users		X				
20	00977028	Hospice/Pall Care St Lawrence Val	<50 Users		X				
21	02205434	Champlain Valley Physicians	<50 Users		X				
22	02385528	North Cntry Ortho Amb Surg	<50 Users		X				
23	03000593	Mary Imogene Bassett Hospital	<50 Users		X				
24	03006159	St Elizabeth Med Ctr Psych Unit	<50 Users			X			
25	00243178	New York Presbyterian Hospital Inc	<50 Users		X				
26	00246153	Queens Hospital	<50 Users			X			
27	00347562	Ellis Hospital	<50 Users			X			
28	00351639	St Marys Healthcare	<50 Users			X			
29	00354641	Clifton Springs Hsp Clinic	<50 Users				X		
30	00384309	Faxton-St Lukes Healthcare	<50 Users			X			
31	00939366	Mohawk Valley Pc	<50 Users			X			
32	01047290	Four Winds Saratoga	<50 Users			X			
33	01438077	Mcpike Addiction Trt Ctr	<50 Users				X		
34	02045274	Cataract Ctr Adirondacks	<50 Users		X				
35	02194627	North Country Sports Medicine Pllc	<50 Users		X				
36	02392854	River Hospital	<50 Users		X				
37	02523146	Price Chopper Operating Co In	<50 Users		X				
38	02993713	Samaritan Hospital Troy	<50 Users			X			
39	02994847	Clifton Fine Hospital	<50 Users		X				
40	02995893	St Josephs Hospital Health Ce	<50 Users		X				
41	02997771	Oswego Hospital	<50 Users			X			
42	03000373	Albany Medical Ctr Hospital	<50 Users			X			
43	03000662	Carthage Area Hospital Inc	<50 Users		X				
44	03000864	Nathan Littauer Hospital	<50 Users		X				
45	03000960	St Peters Hospital Albany	<50 Users		X				
46	03001627	Lewis County General Hospital	<50 Users		X				
47	03001732	University Hsp Suny Hlth Sc	<50 Users		X				
48	03001801	Clifton Springs Hsp Clinic	<50 Users			X			
49	03002586	Adirondack Medical Center	<50 Users			X			
50	03191375	Walter A Minaert Md Pc	<50 Users		X				

Region: Central New York
Service Type: Free Standing Clinics (including FQHCs)

Line	Comorbid/ Provider ID #	Provider Name	July 2014 - June 2015 User Count	Detailed Service						Article Clinics										
				General	Psychiatric	Day Treatment	Partial Hospitalization	Therapy	Dental	Podiatry, Audiology, Optometry, and Nutrition	DOH: Article 28	OASAS: Article 32	OMH: Article 31	OPWDD: Article 16						
1	101955815	Uspa Of The North Country	1,111	X	X															
2	10111260	Citizen Advocates, Inc	289	X	X															
3	10329983	Hudson Headwaters Health Network	138	X	X															
4	10067246	Clinton Cnty Comm Svcs Board	132	X	X															
5	10058302	North Country Family Health Ctr Inc	177	X	X															
6	10329984	Hudson Headwaters Health Network	55	X	X															
7	101687138	New Dimensions In Health Care	<50 Users	X	X															
8	10299584	Behavioral Hlth Svcs North In	<50 Users	X	X															
9	100651785	St Regis Mohawk Health Svcs	<50 Users	X	X															
10	100658003	St Lawrence Cnty Comm Svcs Br	<50 Users	X	X															
11	103299861	Hudson Headwaters Health Network	<50 Users	X	X															
12	102384669	Hudson Headwaters Health Network	<50 Users	X	X															
13	102995939	Planned Prgm North Country Ny, Inc	<50 Users	X	X															
14	100337821	The Childrens Home Of Jefferson Cou	<50 Users	X	X															
15	101070673	Northern Ny Cp Assoc	<50 Users	X	X															
16	103299907	Hudson Headwaters Health Network	<50 Users	X	X															
17	102951018	Hudson Headwaters Health Network	<50 Users	X	X															
18	1824480	Center For Disability Services, Inc	<50 Users	X	X															
19	103299892	Hudson Headwaters Health Network	<50 Users	X	X															
20	102995789	Essex Cnty Comm Svcs Board	<50 Users	X	X															
21	102998087	North Country Trns Liv Svcs	<50 Users	X	X															
22	100307862	Northern Oswego Cnty Hlth Svc	<50 Users	X	X															
23	102045274	Catawag Ctr Adirondacks	<50 Users	X	X															
24	1032991027	Hudson Headwaters Health Network	<50 Users	X	X															
25	105470413	Hudson Headwaters Health Network	<50 Users	X	X															
26	102996752	Crede Comm Ctr Trl Addicts In	<50 Users	X	X															
27	100355239	Essman Dental Center	<50 Users	X	X															
28	101302669	Champlain Valley Fam Ctr	<50 Users	X	X															
29	100474180	Hudson Headwaters Health Network	<50 Users	X	X															
30	100474180	Upstate Cerebral Palsy	<50 Users	X	X															
31	100603700	Institute For Family Hlth	<50 Users	X	X															
32	101099156	Up Handl Per Of Ulta Omh	<50 Users	X	X															
33	101815443	Sirn Medical Rehab Ctr	<50 Users	X	X															
34	100473001	Up Of Ulster County	<50 Users	X	X															
35	102954660	Specialists One-Day Surg Ctr	<50 Users	X	X															
36	102995480	Westchester Inst For Human Developm	<50 Users	X	X															
37	103883263	Plattsburgh Associates, Llc	<50 Users	X	X															
38	100386285	Troya County Family Planning	<50 Users	X	X															
39	100357268	Cayuga Cnty Comm Svcs Board	<50 Users	X	X															
40	100581746	Chenango Cty Community Sv Brd	<50 Users	X	X															
41	101484520	Opik-Healthcare	<50 Users	X	X															
42	101751000	Premier Healthcare D & T Ctr	<50 Users	X	X															
43	102324418	Essex Seals Comp Primary Dc	<50 Users	X	X															
44	102385528	North Cnty Ortho Amb Surg	<50 Users	X	X															
45	102977099	Allegany Rehabilitation Assoc Inc	<50 Users	X	X															
46	102994425	Family Crsl Ctr Fulton Co Inc	<50 Users	X	X															
47	102995875	St Catharines Center For Child	<50 Users	X	X															
48	102996569	Family Svcs Of Chemung Cnty	<50 Users	X	X															
49	102996761	Essex Cnty Bd Of Suprvs Phns	<50 Users	X	X															
50	103004506	St Lawrence Cnty Pub Hlth Dept	<50 Users	X	X															

Note:
1. FQHC providers may be included on the list above since FQHCs are traditionally considered a clinic setting; note however that based on historical utilization, between 5% to 10% of FQHC services are delivered in an outpatient hospital setting. Please visit the following HRSA website for a list of FQHC providers: <https://fphc.hrsa.gov/about/index.html>
2. Providers who offer the following services may be included on the list above as these types of services are generally offered in a clinic setting: medication management, chronic disease self-management, and enrollee education services.

Region: Region 2A: Central New York
Service Type: Nursing

Line	Corporate / Provider ID #	Provider Name	July 2014 - June 2015 User Count
1	02370721	Holmlund Shari-Lyn E Rn	<50 Users
2	02531340	Angello Dawn M Lpn	<50 Users
3	02589944	Sovie Nicole	<50 Users
4	02619092	Shippee Lindsay Rene	<50 Users
5	02998158	Health Ser/Northern New York	<50 Users
6	03044662	Defuria Jessica Beth Rn	<50 Users
7	03064477	Hodkinson Kathy K Lpn	<50 Users
8	03736885	Denishchich Nadia	<50 Users
9	03854395	Coolidge Tracy A	<50 Users
10	00660408	Cuttaia Virginia Lee Rn	<50 Users
11	01478248	Gomez Jane T	<50 Users
12	01529244	Genesee Reg Home Care Ont Cty	<50 Users
13	01917380	Learned Barbara E	<50 Users
14	01921484	Race Norma Rn	<50 Users
15	02102954	Homemakers Western Ny Inc	<50 Users
16	02134774	Alton Barbara J Lpn	<50 Users
17	02238255	Frary-Pelletieri Mary Beth Rn	<50 Users
18	02375419	Higgins Laurile Ann	<50 Users
19	02463087	Taylor Rennia Lyn Lpn	<50 Users
20	02512352	Bush Linda Rn	<50 Users
21	02557293	Ellingsworth Christine A	<50 Users
22	02557486	Bush Cristi Lynn	<50 Users
23	02569919	Delosh Jennifer L Lpn	<50 Users
24	02572865	Martin Mary Elizabeth Lpn	<50 Users
25	02581184	Hickok Anna M Lpn	<50 Users
26	02663909	Nuffer Amy S	<50 Users
27	02813005	Avery Terry A Rn	<50 Users
28	02837736	Sanders Corina M Lpn	<50 Users
29	02857069	Forsythe Donna M Lpn	<50 Users
30	02925859	Seery Rebecca S Lpn	<50 Users
31	03011052	Maxim Of New York Lic	<50 Users
32	03011089	Maxim Of New York Lic	<50 Users
33	03083158	Carter Kara Lynne Lpn	<50 Users
34	03108972	Labier Kayla M	<50 Users
35	03223934	Tremblay Cindy Lee Reynolds	<50 Users
36	03296164	Lepper Christy L	<50 Users
37	03333997	Moyer Sonya Lemarie	<50 Users
38	03369073	Streiff Erin	<50 Users
39	03427887	Russell Mona Ann Maria	<50 Users
40	03442037	Herrmann Pamela M	<50 Users
41	03462879	Brown Erin R	<50 Users
42	03480233	Montroy Lori	<50 Users
43	03527795	Ogle Rachel Beth	<50 Users
44	03796641	Desrosiers Kristen M	<50 Users
45	03797606	Patraw Nicolle M	<50 Users
46	03934241	Goutis Kailope N	<50 Users
47	03960538	Zehr-Runkles Kendra A	<50 Users
48	04011836	Hosler Annette M	<50 Users
49	04049703	Shepherd Kaydie M	<50 Users

Region: Region 2A: Central New York
Service Type: Medical Care Providers (including Primary Care, Ambulatory Care, Preventive and Wellness Care, Specialists and Rehabilitation Therapy)

Line	Corporate / Provider ID #	Provider Name	July 2014 - June 2015 User Count	Detailed Service				
				General	Psychiatric	Therapy	Dental	Podiatry, Audiology, and Optometry
1	01367248	Nys Docs - Industries	612					X
2	01274651	Maresca Glauco Michael M	250	X				
3	01013703	Mazdzer Edward J Md	249	X				
4	01535226	Feinberg Morris E Dmd	193				X	
5	02190536	Rehany Mordj Md	173	X				
6	02708405	Lorenc Jason Daniel Md	162	X				
7	01698460	Gharagozloo Ali M	148	X				
8	02177071	Schumpert Terence Duran Md	141	X				
9	03405378	Rini Joseph A Md	137	X				
10	02750865	Catton Bradley Paul	135					X
11	00493467	Moccla Richard M	126	X				
12	02808684	Dafler Phil Stewart Md	119	X				
13	02428568	Moss Mark E Dds	117				X	
14	02178710	Novick Howard Isaac	115	X				
15	03085949	Mccue Thomas	115				X	
16	01888917	Hatch Stanley Warren	103					X
17	02008771	O'Donnell Paul C Od	102					X
18	01761839	Larow Edward J Jr Md	95	X				
19	02205434	Champlain Valley Physicians	92	X				
20	01264126	Phillips Michael Edward	91	X				
21	01433554	Latif Abdul	90	X				
22	01342149	Buran Jeffrey Joseph Md	88	X				
23	00753842	Adirondack Audiology Associates Pc	87					X
24	00772743	Roache Edmund Md	87	X				
25	01115026	Way Jeffrey D	85	X				
26	01505384	Bula Wolodymyr i Md	85	X				
27	03190663	Sadri-Tafazoli Faranak Md	84	X				
28	01213932	Snyder Curt Matthew Md	83	X				
29	02461787	Kwalbrun Mark Md	82	X				
30	02277136	Conti Anthony Gabriel Md	80	X				
31	01880533	North Country Ophthalmology Pc	74					X
32	03320638	Evy Brian Randall	74	X				
33	01440606	Vilbert Benjamin F Md	73	X				
34	03610524	Marlini Scott C	71				X	
35	01892593	Daye Susanne	69	X				
36	03426657	Asar Marlam H Md	69	X				
37	01451032	Jandura Cessna Halina Md	68	X				
38	00893128	Davison Donald William	67				X	
39	01827590	Kenney James Scott	67	X				
40	02524436	Schaefer John David	67	X				
41	03174274	Edgecombe Alphonso	67				X	
42	00459467	Kilbourne Barry J	65	X				
43	01022339	Lleb Irwin Michael Md	65	X				
44	00867547	Weber Daniel J	62	X				
45	01504049	Wolkowicz Joel Mark	62	X				
46	03498244	Melanson Heather M	62					X
47	01445225	Lanigan Patrick Jerome	60	X				
48	02072782	North Country Emergency Medical	60	X				
49	02082882	Thompson Lars David Md Pc	60	X				
50	03218664	Watertown Medical Optical Plc	60					X

Region: Region 2A: Central New York
Service Type: LTSS: Personal Care

Line	Corporate / Provider ID #	Provider Name	July 2014 - June 2015 User Count
1	00953677	Health Services Northern New York	70
2	01741060	United C P A Of North Country	56
3	00891736	North Country Home Services Inc	<50 Users
4	02407789	Western New York Independent Livin	<50 Users
5	00806717	Homemakers Of Western N Y	<50 Users
6	02407798	Concepts Of Independent Choices Inc	<50 Users
7	00953902	St Lawrence Co Community Dev Progra	<50 Users
8	00974121	Resource Ctr For Independent Living	<50 Users
9	01168721	Family Home Care Inc	<50 Users
10	01470511	Genesee Region Home Care Of Ont	<50 Users
11	01060737	Us Care Systems	<50 Users
12	02969620	United Helpers Home Health Services	<50 Users
13	01793017	Community Workshop Inc	<50 Users

Region: Region 2A: Central New York
Service Type: Home Health

Line	Corporate / Provider ID #	Provider Name	July 2014 - June 2015 User Count
1	02998158	Health Ser/Northern New York	<50 Users
2	00583615	Jefferson Cty Pub Hlth Servic	<50 Users
3	00321962	Franklin Crnty Public Hlth Ser	<50 Users
4	03004482	L Woerner Inc	<50 Users
5	00473721	Essex County Nursing Service	<50 Users
6	03864468	Northern Lights Health Care Partner	<50 Users
7	01078679	Ulster Home Health Services	<50 Users
8	02997386	Hamilton Pub Hlth Nurs Svc Co	<50 Users

Region: Region 2A: Central New York
Service Type: Behavioral Health Rehabilitation Services

Line	Corporate / Provider ID #	Provider Name	July 2014 - June 2015 User Count	Detailed Service		
				Assertive Community Treatment	OMH Licensed Residential Programs	Personalized Recovery Oriented
1	02996894	Behavioral Hlth Svcs North In	<50 Users			X
2	01303777	Citizen Advocates Inc	<50 Users		X	
3	02996087	North Country Trans Liv Serv	<50 Users		X	

Region: Region 2A: Central New York
Service Type: Skilled Nursing Facility

Line	Corporate / Provider ID #	Provider Name	July 2014 - June 2015 User Count
1	02994732	Cgsr Inc	<50 Users
2	00565119	Highland Nursing Home	<50 Users
3	00577784	Franklin County Nursing Home	<50 Users
4	00308190	St Regis Nursing Home Inc	<50 Users
5	00313502	Adirondack Medical Ctr-Uihlein Merc	<50 Users
6	00314145	Adirondack Medical Ctr-Mercy Hlthcr	<50 Users
7	00425310	Alice Hyde Medical Center	<50 Users
8	00473818	Fulton Center Rehabilitation & Heal	<50 Users
9	00475609	St Josephs Home	<50 Users

Region: Region 2A: Central New York
Service Type: Supportive Health Services

Line	Corporate / Provider ID #	Provider Name	July 2014 - June 2015 User Count	Detailed Service	
				School Based	Early Intervention
1	01430919	St Lawrence Co Hlth Psshsp	62	X	
2	01377866	Massena Central School Dist	<50 Users	X	
3	03004588	St Lawrence Cnty Pub Hlth Nur	<50 Users		X
4	01368932	Beekmantown Cntrl School Dist	<50 Users	X	
5	01383444	Watertown City School District	<50 Users	X	
6	03248015	North Coast Therapy Llc	<50 Users		X
7	01379900	Malone Central School District	<50 Users	X	
8	01506183	Plattsburgh Csd	<50 Users	X	
9	01379244	Canton Central School Dist	<50 Users	X	
10	01381268	Potsdam Central School Dist	<50 Users	X	
11	01400637	South Jefferson Csd	<50 Users	X	
12	01430533	Franklin Co Comm Svc Psshsp	<50 Users	X	
13	01430482	Clinton County Health Dept Psshsp	<50 Users	X	
14	01403034	Northeastern Clinton Central Sd	<50 Users	X	
15	01383182	Saranac Central School Dist	<50 Users	X	
16	01379620	Peru Central School District	<50 Users	X	
17	01488980	Ogdensburg City School Dist	<50 Users	X	
18	03084017	Essex Co Public Hlth Psshsp	<50 Users	X	
19	01423858	Indian River Csd	<50 Users	X	
20	01409076	Brushton-Moira Central S D	<50 Users	X	
21	01423803	General Brown Central School Distri	<50 Users	X	
22	01383242	Saranac Lake Central Schools	<50 Users	X	
23	01418395	Ticonderoga C S D	<50 Users	X	
24	01513675	Moriah Central School District	<50 Users	X	
25	03553959	United Helpers Care Inc	<50 Users		X
26	01419341	Brasher Falls Central S D	<50 Users	X	
27	01510301	Salmon River Csd	<50 Users	X	
28	03257816	North Country Kids Inc	<50 Users		X
29	00583606	Clinton Co Hlth Dept - Eip Cm	<50 Users		X
30	01423798	Alexandria Central School District	<50 Users	X	
31	01377435	Chateaugay Central School Dis	<50 Users	X	
32	01377802	Norwood Norfolk Central	<50 Users	X	
33	01402753	Carthage Central School Dist	<50 Users	X	
34	01724478	Copenhagen C S D	<50 Users	X	
35	03558207	Childrens Development Group For Spe	<50 Users		X
36	01381722	Belleville Henderson Centrl Sd	<50 Users	X	
37	01382347	Minerva Central School District	<50 Users	X	
38	01383260	Thousand Islands Central S D	<50 Users	X	
39	01383628	Sackets Harbor C S D	<50 Users	X	
40	01508332	Hermon Dekalb Central Sd	<50 Users	X	
41	01385024	Lyme Central School District	<50 Users	X	
42	01419218	Parishville-Hopkinton C S D	<50 Users	X	
43	01443787	Lake Placid Central School District	<50 Users	X	
44	01448686	Northern Adirondack Csd	<50 Users	X	
45	03253349	Adirondack Helping Hands Inc	<50 Users		X
46	03427185	Bouchard Karen Marie	<50 Users		X
47	40020	Mountain Lake Services	<50 Users		X
48	00583679	St Lawrence Cty Pub Hlth Dept	<50 Users		X
49	00808104	Faoro Grattton Gina Joann	<50 Users		X
50	01402804	Crown Point Central School District	<50 Users	X	

Region: Region 2A: Central New York
Service Type: LTSS: Adult Day Health Care

Line	Corporate / Provider ID #	Provider Name	July 2014 - June 2015 User Count
1	00791451	Samaritan Keep Nursing Home Inc	<50 Users
2	02329757	Plattsburgh Rehab & Nursing Center	<50 Users
3	00633550	Charles T Sitrin Health Care Ctr	<50 Users
4	01755260	Hrnc, Llc Adhc	<50 Users

Region: Region 2A: Central New York
Service Type: Miscellaneous (DME and PERS)

Line	Corporate / Provider ID #	Provider Name	July 2014 - June 2015 User Count	Detailed Service	
				Medical Supplies & DME	Personal Emergency Response
1	01039541	Marras Homecare Equip Suppl In	227	X	
2	02918087	Marras Homecare Equipment And Suppl	189	X	
3	01406817	Ms Tiger Inc	128	X	
4	00561940	Healthdirect Institutional Pharmacy	70	X	
5	02936501	Performance Orthopedic Design Lic	70	X	
6	02837772	Marras Homecare Equipment And Suppl	54	X	
7	01077238	Bolton's Pharmacy Inc	<50 Users	X	
8	02219134	Lincare Inc	<50 Users	X	
9	00561986	Kph Healthcare Services Inc	<50 Users	X	
10	00775571	Keeseville Pharmacy Inc	<50 Users	X	
11	00561995	Kph Healthcare Services Inc # 12	<50 Users	X	
12	02983333	Lincare Inc	<50 Users	X	
13	00651941	Northern Orthopedic Lab Inc	<50 Users	X	
14	03006360	Tri Lakes Home Medical Equip	<50 Users	X	
15	02219107	Lincare Inc	<50 Users	X	
16	01929359	Northeast Med Equipment Inc	<50 Users	X	
17	01240995	Russells Pharmacy	<50 Users	X	
18	02386432	Howard Orthotics & Prosthetic	<50 Users	X	
19	02640251	Cornerstone Drug And Gift Inc	<50 Users	X	
20	00262946	Kph Healthcare Services Inc # 09	<50 Users	X	
21	00467345	Kph Healthcare Services Inc	<50 Users	X	
22	01065278	Byram Healthcare Centers Inc	<50 Users	X	
23	02008148	Northeast Med Equipment	<50 Users	X	
24	00562010	Kph Healthcare Services Inc	<50 Users	X	
25	01459865	Kph Healthcare Services Inc	<50 Users	X	
26	02063394	Northern Orthopedic Lab Inc	<50 Users	X	
27	03006388	Tri Lakes Home Medical Equip	<50 Users	X	
28	02860355	Adirondack Apothecary Lic	<50 Users	X	
29	01067078	Kph Healthcare Services Inc # 02	<50 Users	X	
30	03340672	Arriva Medical Lic	<50 Users	X	
31	00561880	Kph Healthcare Services Inc	<50 Users	X	
32	01999779	Stat Communications Inc Pers	<50 Users		X
33	03006379	Tri Lakes Home Medical Equip	<50 Users	X	
34	00562038	Kph Healthcare Services Inc	<50 Users	X	
35	01097956	Rehab Technologies Of Syracuse	<50 Users	X	
36	02073449	Northern Orthopedic Lab Inc	<50 Users	X	
37	02980867	Lincare Inc	<50 Users	X	
38	03708610	Lincare Pharmacy Services Inc	<50 Users	X	
39	00561913	Kph Healthcare Services Inc # 01	<50 Users	X	
40	00561977	Kph Healthcare Services Inc # 08	<50 Users	X	
41	00562001	Kph Healthcare Services Inc # 13	<50 Users	X	
42	01012633	Kph Healthcare Services Inc	<50 Users	X	
43	01293030	North Country Home Serv Inc	<50 Users		X
44	02056215	Home Delivery Incontinent Sup	<50 Users	X	
45	02311782	Cutie Pharma-Care Inc	<50 Users	X	
46	02389164	Adirondack Apothecary Lic	<50 Users	X	
47	02785835	Condo Pharmacy Inc	<50 Users	X	
48	02939004	Walgreen Eastern Co Inc # 10698	<50 Users	X	
49	01161600	Lincare Inc	<50 Users	X	
50	01248351	Kph Healthcare Services Inc	<50 Users	X	

Region: Region 2B: Broome
Service Type: Case Management

Line	Corporate / Provider ID #	Provider Name	July 2014 - June 2015 User Count	Detailed Service	
				Medicaid Service Coordination	Plan of Care Supports
1	40550	The Arc (Oneida-Lewis Nysarc Chapters)	909	X	X
2	12170	Cayuga Home For Children	827	X	X
3	40640	Upstate Cerebral Palsy, Inc.	722	X	X
4	12890	Arise, Inc.	610	X	X
5	40520	Madison Cortland Co Nysarc	525	X	X
6	18410	Advocates Incorporated	489	X	
7	40630	Harc, Herkimer Area Resource Center	432	X	
8	22180	Accesscry Inc	406	X	
9	21850	Family Advocacy Center, Inc. (Fac)	239	X	X
10	22190	Onondaga Co. Nysarc, Inc.	226	X	
11	20400	Resource Ctr F/Independent Living	210	X	X
12	21790	Oswego Industries	208	X	X
13	22160	Exceptional Family Resources (Oba)	201	X	
14	40880	Seneca-Cayuga Co Nysarc	177	X	
15	22030	Franziska Racker Centers, Inc.	166	X	X
16	40820	Catholic Charities Of Syracuse	164	X	
17	22100	E. John Gavras Center	155	X	
18	40370	Transitional Living Services	153	X	
19	40010	J. M. Murray Center, Inc.	143	X	
20	21830	Spaulding Support Services	141	X	X
21	46130	Kelberman Center, Inc.	140	X	X
22	21780	Onondaga Community Living	129	X	
23	47890	Central New York Quest, Inc.	128	X	
24	40660	Oswego County Opportunities, Inc.	120	X	
25	22200	Oswego Co. Nysarc, Inc	93	X	X
26	50660	Liberty Resources, Inc.	88	X	X
27	16500	Epilepsy-Prallid, Inc.	87	X	
28	13110	Humanitarian Org. For Multicultural Exp.	83	X	
29	23570	Unity House Of Cayuga County Inc.	70	X	
30	00261	Nys Opwdd - State Ops Reg 2 - Central Ny	68	X	
31	12500	Cayuga Counseling Services	66	X	
32	21180	Heritage Farm, Inc.	66	X	X
33	45260	Connections Of Central New York, Inc.	<50 Users	X	
34	28620	Community Options New York, Inc.	<50 Users	X	
35	36370	Central New York Services, Inc	<50 Users	X	
36	20550	Toomey Residential And Community	<50 Users	X	
37	22120	Northern New York Cerebral Palsy Assn	<50 Users	X	
38	22310	Disabled Person's Action Org.	<50 Users	X	
39	22940	S.K.I.P. Of New York, Inc.	<50 Users	X	
40	22710	Springbrook Ny, Inc.	<50 Users	X	
41	24450	Center For Disability Services, Inc	<50 Users	X	
42	40420	Jefferson Rehabilitation Center	<50 Users	X	X
43	40580	Fulton Co. Nysarc, Inc.	<50 Users	X	
44	20230	Wayne Co. Nysarc, Inc.	<50 Users	X	
45	12380	Catholic Charities Of Chenango County	<50 Users	X	
46	21170	Heritage Christian Services, Inc.	<50 Users	X	
47	22020	Chenango Co. Nysarc, Inc.	<50 Users	X	X
48	24190	Alternative Living Group	<50 Users	X	
49	41890	Upstate Case Management, Inc.	<50 Users	X	
50	20070	Community Serv. For The Develop. Dis.Inc	<50 Users	X	

Region: Region 2B: Broome
Service Type: Developmental Disability Service Providers

Line	Corporate / Provider ID #	Provider Name	July 2014 - June 2015 User Count	Residential Habilitation			Detailed Service							
				IRA Supervised	IRA Supported	Family Care	Day Services	Respite	Employment Services	Self Direction	Intensive Behavioral Services	Family Education & Training	Adaptive Tech & E-Tools	
100261		Nys Opwd - State Ops Reg 2 - Central NY	1,730	X	X	X	X	X	X	X	X	X	X	X
240550		The Arc (Oneida-Levitt Nysarc Chapters)	787	X	X		X	X	X	X	X	X	X	X
322190		Onondaga Co. Nysarc, Inc.	655	X	X		X	X	X	X	X	X	X	X
440540		Upstate Cerebral Palsy, Inc.	487	X	X		X	X	X	X	X	X	X	X
512890		Arise, Inc.	480	X	X		X	X	X	X	X	X	X	X
640520		Madison Conland Co Nysarc	438	X	X	X	X	X	X	X	X	X	X	X
722180		Exceptional Family Resources (Dba)	382	X	X		X	X	X	X	X	X	X	X
840630		Harc, Herkimer Area Resource Center	354	X	X	X	X	X	X	X	X	X	X	X
922180		Accessory Inc	340	X	X		X	X	X	X	X	X	X	X
1020400		Resource Ctr./Independent Living	311	X	X		X	X	X	X	X	X	X	X
1118410		Advocates Incorporated	261	X	X		X	X	X	X	X	X	X	X
1240880		Saratoga-Cayuga Co Nysarc	244	X	X		X	X	X	X	X	X	X	X
1321790		Seneca Industries	234	X	X		X	X	X	X	X	X	X	X
1410560		Liberty Resources, Inc.	212	X	X		X	X	X	X	X	X	X	X
1530580		Onondaga Community College	199	X	X		X	X	X	X	X	X	X	X
1640510		J. M. Murray Center, Inc.	185	X	X		X	X	X	X	X	X	X	X
1722430		Onondaga Community College	144	X	X		X	X	X	X	X	X	X	X
1823570		Franciska Racogr. Centers, Inc.	144	X	X		X	X	X	X	X	X	X	X
1911580		Unity House Of Cayuga County Inc.	142	X	X		X	X	X	X	X	X	X	X
2027830		Elmcrest Children's Center	142	X	X		X	X	X	X	X	X	X	X
2140980		Spaulding Support Services	142	X	X		X	X	X	X	X	X	X	X
2222200		Oswego County Opportunities, Inc.	141	X	X		X	X	X	X	X	X	X	X
2313110		Humanitarian Org. For Multicultural Exp.	132	X	X		X	X	X	X	X	X	X	X
2440370		Transitional Living Services	120	X	X		X	X	X	X	X	X	X	X
2522100		E. John Gavras Center	119	X	X		X	X	X	X	X	X	X	X
2621780		Onondaga Community Living	104	X	X		X	X	X	X	X	X	X	X
2721180		Heritage Farm, Inc.	100	X	X		X	X	X	X	X	X	X	X
2846130		Keberman Center, Inc.	83	X	X		X	X	X	X	X	X	X	X
2912170		Cayuga Home For Children	76	X	X		X	X	X	X	X	X	X	X
3020560		Toomey Residential And Community	67	X	X		X	X	X	X	X	X	X	X
3122310		Disabled Persons Action Org.	<50 Users	X	X		X	X	X	X	X	X	X	X
3228620		Community Options New York, Inc.	<50 Users	X	X		X	X	X	X	X	X	X	X
3345280		Connections Of Central New York, Inc.	<50 Users	X	X		X	X	X	X	X	X	X	X
3440820		Catholic Charities Of Syracuse	<50 Users	X	X		X	X	X	X	X	X	X	X
3547890		Central New York Quest, Inc.	<50 Users	X	X		X	X	X	X	X	X	X	X
3616500		Epilepsy/Prall, Inc.	<50 Users	X	X		X	X	X	X	X	X	X	X
3720520		Learning Disabilities Of Central Ny	<50 Users	X	X		X	X	X	X	X	X	X	X
3822630		Salvation Army (The)	<50 Users	X	X		X	X	X	X	X	X	X	X
3921010		L'Arche Syracuse Inc.	<50 Users	X	X		X	X	X	X	X	X	X	X
4023730		Gan Kavod, Inc.	<50 Users	X	X		X	X	X	X	X	X	X	X
4140580		Fulton Co. Nysarc, Inc.	<50 Users	X	X		X	X	X	X	X	X	X	X
4244280		Human Technologies Corporation	<50 Users	X	X		X	X	X	X	X	X	X	X
4345250		Independent Support Services	<50 Users	X	X		X	X	X	X	X	X	X	X
4400263		Nys Opwd - State Ops Reg 1 - Finger Lakes	<50 Users	X	X		X	X	X	X	X	X	X	X
4522710		Springbrook Ny, Inc.	<50 Users	X	X		X	X	X	X	X	X	X	X
4621850		Family Advocacy Center, Inc. (Fac)	<50 Users	X	X		X	X	X	X	X	X	X	X
4746480		Memorah Park Group Residences, Inc	<50 Users	X	X		X	X	X	X	X	X	X	X
48110260		Aurora Of Ony, Inc.	<50 Users	X	X		X	X	X	X	X	X	X	X
49202610		Cntrl Assoc For The Blind & Visually Hc	<50 Users	X	X		X	X	X	X	X	X	X	X
50211170		Heritage Christian Services, Inc.	<50 Users	X	X		X	X	X	X	X	X	X	X
5124450		Center For Disability Services, Inc	<50 Users	X	X		X	X	X	X	X	X	X	X
5240420		Jefferson Rehabilitation Center	<50 Users	X	X		X	X	X	X	X	X	X	X
5340730		Livingston/Wyoming Co. Nysarc, Inc.	<50 Users	X	X		X	X	X	X	X	X	X	X
5400284		Nys Opwd - State Ops Reg 3 - Capital District	<50 Users	X	X		X	X	X	X	X	X	X	X
5500284		Nys Opwd - State Ops Reg 1 - Western Ny	<50 Users	X	X		X	X	X	X	X	X	X	X
5614500		Southern Tier Independence Center (Stic)	<50 Users	X	X		X	X	X	X	X	X	X	X
5720100		People, Inc.	<50 Users	X	X		X	X	X	X	X	X	X	X
5820120		Suburban Adult Services, Inc.	<50 Users	X	X		X	X	X	X	X	X	X	X
5920160		Aim Services, Inc.	<50 Users	X	X		X	X	X	X	X	X	X	X
6020220		Yates Co. Nysarc, Inc.	<50 Users	X	X		X	X	X	X	X	X	X	X
6121360		Living Resources Corporation	<50 Users	X	X		X	X	X	X	X	X	X	X
6221860		Pathway, Inc.	<50 Users	X	X		X	X	X	X	X	X	X	X
6322290		St. Regis Mohawk Tribe	<50 Users	X	X		X	X	X	X	X	X	X	X
6422390		Delaware Opportunities Inc.	<50 Users	X	X		X	X	X	X	X	X	X	X

Region: Region 2B; Broome
Developmental Disability Service Providers

Line	Corporate/ Provider ID#	Provider Name	July 2014 - June 2015 User Count	Residential Habilitation		Detailed Service											
				IRA Supervised	IRA Supported	Family Care	Day Services	Respite	Employment Services	Self-Director	Intensive Behavioral Services	Family Education & Training	Adaptive Tech & E-Meds				
68	24530	Community Options, Inc.	<50 Users		X												
69	28770	Center For Disability Rights, Inc.	<50 Users				X										
67	40060	Challenge Industries, Inc.	<50 Users								X						
69	40030	Montgomery Co. Nysarc, Inc.	<50 Users				X										
69	40530	Ontario Co. Nysarc, Inc.	<50 Users					X									

Region: Region 2B: Broome
 Service Type: Outpatient Hospital (including Specialists, Behavioral Health and Rehabilitation Therapy)

Component / Provider ID #	Provider Name	July 2014 - June 2015 User Count	Detailed Services										
			General	Emergency Room	Laboratory	Psychiatric	Day Treatment	Partial Hospitalization	Therapy	Dental	Podiatry, Audiology, Optometry, and Nutrition		
103001723	University Hsp SUNY High Sc	1,561	X		X	X					X		X
210295883	St Josephs Hospital Health Ce	747	X	X	X	X					X		X
3100384309	Faxon-St Lukes Healthcare	574	X	X	X	X					X		X
4103000563	Mary Imogene Bessex Hospital	551	X	X	X	X					X		X
5100279801	St Elizabeth Medical Center	449	X	X	X	X					X		X
6100478524	Centrex Clinical Lab, Inc	446	X		X								
7100193024	Faxon-St Lukes Healthcare Acute	443	X		X						X		X
8107978848	Laboratory Allt Crnt Of Ny	386			X								
9102997771	Oswego Hospital	356	X	X	X	X					X		X
10103001434	Roma Memorial Hosp Inc	345	X	X	X	X					X		X
11100310903	Owida Healthcare	320	X	X	X	X					X		X
121003427653	Auburn Community Hospital	288	X	X	X	X					X		X
13100279386	Crouse Hospital	273	X	X	X	X					X		X
14103000442	Concord Reg Med Ctr	192	X	X	X	X					X		X
15103001627	Lewis County General Hospital	157	X	X	X	X					X		X
16102995013	Stromm Dickson Med Grp Plc	135	X	X	X	X					X		X
17103000786	Little Falls Hospital	129	X	X	X	X					X		X
18100278034	Strong Memorial Hospital	119	X	X	X	X					X		X
19103007086	Cayuga Medical Ctr/Braca	113	X	X	X	X					X		X
20100354229	Community Memorial Hospital	96	X	X	X	X					X		X
211030001587	Community Memorial Hospital	60	X	X	X	X					X		X
22101739476	Laborp Of America Holdings	<50 Users	X		X	X					X		X
23101647829	Cooperative Magnetic Imaging Ctr	<50 Users	X		X	X					X		X
24102984663	Pal Outreach Technical Lab U	<50 Users	X		X	X					X		X
25100769466	Hitchings Psychiatric Center	<50 Users	X		X	X					X		X
26101794805	Quest Diagnostics Of Pa Inc	<50 Users	X		X	X					X		X
27103355365	Crouse Medical Practice Plc	<50 Users	X		X	X					X		X
281030001594	Samaritan Medical Center	<50 Users	X		X	X					X		X
29101738412	Laborp Of America Holdings	<50 Users	X		X	X					X		X
30102698259	Chi Path Inc	<50 Users	X		X	X					X		X
31102995687	North Country Trans Liv Serv	<50 Users	X		X	X					X		X
321030000635	Carthage Area Hospital Inc	<50 Users	X		X	X					X		X
33100419750	A C M Medical Laboratory Inc	<50 Users	X		X	X					X		X
341030003821	Oswego County Dept Of Health	<50 Users	X		X	X					X		X
35101393146	Medlab Inc	<50 Users	X		X	X					X		X
36100472643	Planned Phil Mohawk Hudson	<50 Users	X		X	X					X		X
371030000557	Rochester General Hospital	<50 Users	X		X	X					X		X
381030001310	St Marys Healthcare	<50 Users	X		X	X					X		X
39100314723	Chenango Memorial Hospital Inc	<50 Users	X		X	X					X		X
40100474144	Family Hlth Network Central Ny	<50 Users	X		X	X					X		X
411030003664	Albany Medical Ctr Hospital	<50 Users	X		X	X					X		X
42103003876	Syracuse Comm Health Ctr Inc	<50 Users	X		X	X					X		X
431003958151	Summit Pediatrics	<50 Users	X		X	X					X		X
441030002893	Geneva General Hospital	<50 Users	X		X	X					X		X
45100354641	Clifton Springs Hsp Clinic	<50 Users	X		X	X					X		X
46102986299	Mohawk Valley Psychiatric Center	<50 Users	X		X	X					X		X
47103172928	Miraca Life Sciences Inc	<50 Users	X		X	X					X		X
48100474560	Planned Parenthood Of C & W Ny	<50 Users	X		X	X					X		X
49103003949	Onondaga County Dob	<50 Users	X		X	X					X		X
50100371664	Guthrie Clinic Pathology Lab	<50 Users	X		X	X					X		X

Region: Region 2B: Broome
Service Type: Inpatient Hospital (including Behavioral Health and Substance Abuse)

Line	Corporate / Provider ID #	Provider Name	July 2014 - June 2015 User Count	Detailed Service				Residential Treatment Facility
				General	Psychiatric	Substance Abuse	Dental	
1	03001723	University Hsp Suny Hlth Sc	218	X	X		X	
2	02895893	St Josephs Hospital Health Cn	86	X	X			
3	03193024	Faxton-St Lukes Healthcare Acute	74	X				
4	03001434	Rome Memorial Hosp Inc	55	X				
5	00279396	Crouse Hospital	53	X		X		
6	00278901	St Elizabeth Medical Center	<50 Users	X				
7	00347553	Auburn Community Hospital	<50 Users	X	X			
8	02997771	Oswego Hospital	<50 Users	X	X			
9	03000442	Cortland Reg Med Ctr	<50 Users	X				
10	00310903	Oneida Healthcare	<50 Users	X				
11	00384309	Faxton-St Lukes Healthcare	<50 Users	X	X			
12	02868922	Syracuse Orthopedic Specialists Pc	<50 Users	X				
13	03000593	Mary Imogene Bassett Hospital	<50 Users	X				
14	03437661	Mohawk Valley Endoscopy Center	<50 Users	X				
15	03000786	Little Falls Hospital	<50 Users	X				
16	02052326	Specialty Surg Ctr/Central Ny	<50 Users	X				
17	03001627	Lewis County General Hospital	<50 Users	X				
18	02966690	Digestive Disease Ctr Cntrl Ny Llo	<50 Users	X				
19	02691514	Syracuse Endoscopy Assoc Lic	<50 Users	X				
20	03001223	Auburn Community Hospital	<50 Users	X	X			
21	03006159	St Elizabeth Med Ctr Psych Unit	<50 Users	X	X			
22	00279034	Strong Memorial Hospital	<50 Users	X				
23	00354590	University Hsp Suny Hlth Sc	<50 Users	X	X			
24	03000364	Albany Medical Ctr Hospital	<50 Users	X				
25	03478360	Griffiss Eye Center	<50 Users	X				
26	03007554	Upstate Orthopedics Llp	<50 Users	X				
27	03315684	Endoscopy Center Of Central New Yor	<50 Users	X				
28	03657485	Christian Health Service Of Syracuse	<50 Users	X				
29	02997693	Podiatry Services Of Cny Pc	<50 Users	X				
30	03001567	Community Memorial Hospital	<50 Users	X				
31	00279176	Cortland Regional Medical Center	<50 Users	X				
32	00476760	Hutchings Pc	<50 Users	X	X			
33	01102107	Camillus Surgery Center	<50 Users	X				
34	03000424	Cortland Regional Medical Center	<50 Users	X				
35	03001732	University Hsp Suny Hlth Sc	<50 Users	X				
36	00351639	St Marys Healthcare	<50 Users	X	X			
37	00689712	Syracuse Brick House Inc	<50 Users	X		X		
38	03001594	Samaritan Medical Center	<50 Users	X				
39	03001609	Samaritan Medical Center	<50 Users	X	X			
40	03205282	Upstate Orthopedics Amb Surgery	<50 Users	X				
41	00305000	Mary Imogene Bassett Hospital	<50 Users	X	X			
42	00347562	Elis Hospital	<50 Users	X	X			
43	00821554	Hematology Oncology Associates Of C	<50 Users	X				
44	00939368	Mohawk Valley Pc	<50 Users	X	X			
45	01047290	Four Winds Saratoga	<50 Users	X	X			
46	01088100	Emma Pendleton Bradley Hsp RI	<50 Users	X				
47	02604346	Robert K Druger Md Pllc	<50 Users	X				
48	02860853	St Josephs Hospital Health Center	<50 Users	X				
49	02968865	Claxton-Hepburn Med Ctr Psych Unit	<50 Users	X	X			
50	03008293	Conifer Park	<50 Users	X		X		

Region: Region 2B: Broome
Service Type: Nursing

Line	Corporate / Provider ID #	Provider Name	July 2014 - June 2015 User Count
1	01993360	Fitch Laurie Ann Rn	<50 Users
2	02182718	Humiston Annamaria Rn	<50 Users
3	03397808	Brandt-Calderon Virginia Alice	<50 Users
4	02901971	Mcgovern Nancy Crane Rn	<50 Users
5	02685183	Wolcik Amanda Kay Rn	<50 Users
6	03455630	Myers Maureen Elizabeth	<50 Users
7	03458257	Niedzwiecki Rebecca Ann	<50 Users
8	01400691	Medical Registry Of Cny Inc	<50 Users
9	02334196	Norman Beth Rn	<50 Users
10	02994136	Foster Mary Margaret	<50 Users
11	02882328	Lodge Ann Elizabeth	<50 Users
12	03033878	Stewart Patricia Rn	<50 Users
13	00681989	Interim Healthcare Syracuse	<50 Users
14	02579633	Burton Christine J Rn	<50 Users
15	02756283	Lawler Jennifer L Rn	<50 Users
16	01490362	Dardani Lorraine J	<50 Users
17	02838599	Fiscoe Amanda Beth Rn	<50 Users
18	01993379	Yeates Paula L Rn	<50 Users
19	02010608	Perkins Heidi Lynne	<50 Users
20	03011089	Maxim Of New York Llc	<50 Users
21	01742516	Watts Maureen Rn	<50 Users
22	01389293	Scott-Rice Iellan Rn	<50 Users
23	01500389	Meade Frederica Ann Rn	<50 Users
24	02551664	Springall Kristi Rn	<50 Users
25	02000351	Roberts Laura E Rn	<50 Users
26	01646015	Berardino & Pfisterer Inc	<50 Users
27	00975755	Stafkings Of Binghamton Inc	<50 Users
28	03011112	Maxim Of New York Llc	<50 Users
29	03169702	Dina Amanda O	<50 Users
30	03378145	Duquette Alicia Anne	<50 Users
31	03697138	Rusyniak Mary Katherine	<50 Users
32	01730496	De La Cruz Michaela A L Lpn	<50 Users
33	01815549	Bowles Cheryl L Reynolds Lpn	<50 Users
34	02334265	Tyson Robert J Lpn	<50 Users
35	02721497	Ziemba Jean A Rn	<50 Users
36	02851178	Valentino Samuel A	<50 Users
37	03970087	Stout Alicia M	<50 Users
38	01145784	Family Home Care Inc	<50 Users
39	01716994	Faltyn Kimberly Marie Rn	<50 Users
40	01909291	Wilmot Mary E Lpn	<50 Users
41	01977100	Lewis Virginia Ann	<50 Users
42	01979322	Schultze Lisa Marie	<50 Users
43	02022948	Fifield Donna L	<50 Users
44	02121864	Turk Kimberly A Lpn	<50 Users
45	02155508	Loia Nancy A Rn	<50 Users
46	02211329	Bigelow Tammy Lynn	<50 Users
47	02225529	Johnson Jessica Lee	<50 Users
48	02518192	Simmons Dawn J Lpn	<50 Users
49	02769299	Lutzy Tracy Lpn	<50 Users
50	02940307	Burd Carrie P Lpn	<50 Users

Region: Region 2B: Broome
Service Type: Medical Care Providers (Including Primary Care, Ambulatory Care, Preventive and Wellness Care, Specialists and Rehabilitation Therapy)

Line	Corporate / Provider ID #	Provider Name	July 2014 - June 2015 User Count	Detailed Service				
				General	Psychiatric	Therapy	Dental	Podiatry, Audiology, and Optometry
1	01367248	Nys Docs - Industries	922					X
2	01274551	Maresca Glauco Michael M	334	X				
3	02939471	Eye Designs Unlimited Optometry Pc	305					X
4	01879652	Acquaviva Peter M Dpm	240					X
5	02997602	Downing Katz Optical Company	191					X
6	01754118	Restivo John Richard Md	190	X				
7	02023641	Goldberg Robert Marc Md	186	X				
8	03125073	Costello Sr-Allen Optometrists Pllc	186					X
9	01977953	Gibbs Kirwin Gregory Md	185	X				
10	00547984	Slavens Robert L Md	183	X				
11	02993942	Mary Imogene Bassett Hospital	180	X			X	
12	03318421	Faxton-St Lukas Healthcare	179	X				
13	01885469	Shaheen Nancy Ann	173	X				
14	02820675	Emergency Physician Services Of New	171	X				
15	01650540	Brannick Denise Marie Md	163	X				
16	01574565	Meier Robert Andrew Md	161	X				
17	01224322	Picano John J Md	148	X				
18	03320638	Ewy Brian Randall	140	X				
19	01874611	Ellis John Michael Md	139	X				
20	02382772	Grage Rolf Albert Md	135	X				
21	00478079	Marasigan Antonio V	131	X				
22	00780754	Sternick Andrew Md	119	X				
23	01209952	Archibald Gordon Rider	115	X				
24	02662673	Levy Jay Richard	113					X
25	00933160	Asmat Parvez Md	110	X				
26	03370858	St Josephs Medical Pc	109	X				
27	03207449	New Hartford Eyecare	107					X
28	01487970	Murphy Kenneth Donald	106	X				
29	02925395	Kanter David Michael Md	104	X				
30	01564098	Badami John Paul Md	101	X				
31	01206326	Arastu Jameel Husain Md	100	X				
32	01246359	Scazzetti Ernest M Md	100	X				
33	01514236	Suchnicki James E Md	100	X				
34	02185468	Nanavati Digant	100	X				
35	02177071	Schumpert Terence Duran Md	99	X				
36	03590338	Mincolla Marissa Lynne	93	X				
37	02860451	Emergency Care Services Of New York	89	X				
38	01607143	Lappin William Michael Dpm	88					X
39	03460340	Desai Milind Pradip	88	X				
40	03548083	Meliman David	86	X				
41	02806370	Wesley Alexandra Md	84	X				
42	00751524	Weinstein David E Md	83	X				
43	01958474	Oehlsen Maurice L Md	82	X				
44	02723684	Santos Bonnie Payer Dds	82				X	
45	02860653	St Josephs Hospital Health Center	82	X				
46	01580010	Ballini Albino Dds	80				X	
47	03340434	Xavier Optical Inc	80					X
48	02960070	Abramson Gayle L Md	79	X				
49	00462166	Kearney John R Md	78	X				
50	01986589	Firman Russell J Md	78	X				

Region: Region 2B: Broome
Service Type: LTSS: Personal Care

Line	Corporate / Provider ID #	Provider Name	July 2014 - June 2015 User Count
1	01288706	Ucp Handicapped Child Syracuse	111
2	00974121	Resource Ctr For Independent Living	68
3	01733917	Arise Inc	<50 Users
4	00588023	Home Aides Of Central Ny Inc	<50 Users
5	01060737	Us Care Systems	<50 Users
6	01052437	Stafkings Healthcare Systems	<50 Users
7	01980510	Franciscan Health Support Inc	<50 Users
8	00921279	Homemakers Of Mohawk Valley Inc	<50 Users
9	01778312	Cortland Cnty Comm Action Program	<50 Users
10	02575368	Plan-It Staffing Inc	<50 Users
11	01707708	Seneca Cayuga Counties Chapter Nysa	<50 Users
12	01168721	Family Home Care Inc	<50 Users
13	00588005	Interim Healthcare Of Syracuse	<50 Users
14	00846960	All Metro Health Care	<50 Users
15	01880560	Consumer Directed Choices Inc	<50 Users
16	00908690	Attentive Care	<50 Users
17	01211210	Superior Home Health Care	<50 Users
18	01717766	Presbyterian Residential Community	<50 Users
19	02813243	At Home Care Partners Inc	<50 Users

Region: Region 2B: Broome
Service Type: Home Health

Line	Corporate / Provider ID #	Provider Name	July 2014 - June 2015 User Count
1	00321820	Visiting Nurse Assoc Central	119
2	02995893	St Josephs Hospital Health Ce	<50 Users
3	03003909	L Woerner Inc	<50 Users
4	03003894	L Woerner Inc	<50 Users
5	02994205	Vna Of Utica & Oneida Co Inc	<50 Users
6	00321944	Lewis Cnty General Hosp Chha	<50 Users
7	01238384	Oswego Health Home Care Inc	<50 Users
8	02996909	Oswego Dept Hlth Div Of Nu Co	<50 Users
9	01085501	Kindred At Home	<50 Users
10	00487141	Lifetime Care	<50 Users
11	00891465	St Camillus Home Care Agency	<50 Users
12	01051096	At Home Care Inc	<50 Users
13	00873758	Com Hlth Ctr Of Smh & Nlh Inc	<50 Users
14	00473758	Vna Of Albany & Saratoga	<50 Users
15	01195362	Finger Lakes Vns Inc	<50 Users
16	03000433	Cortland Regional Medical Center	<50 Users
17	03033401	St Elizabeth Med Ctr Home Care	<50 Users

Region: Region 2B: Broome
Service Type: Behavioral Health Rehabilitation Services

Line	Corporate / Provider ID #	Provider Name	July 2014 - June 2015 User Count	Assertive Community Treatment	Detailed Service	
					OMH Licensed Residential Programs	Personalized Recovery Oriented
1	01437365	Central New York Services Inc	<50 Users			X
2	02995893	St Josephs Hospital Health Ce	<50 Users		X	X
3	02996945	Unity House Cayuga Co Inc	<50 Users			X
4	02276286	Integrated Comm Alternatives	<50 Users	X		
5	02140710	Consumer Services Of Madison County	<50 Users			X
6	01309897	Accesscny	<50 Users		X	
7	02996087	North Country Trans Liv Serv	<50 Users		X	
8	01303855	United Cerebral Palsy Utica	<50 Users		X	
9	01304425	Catholic Charities Syracuse	<50 Users		X	
10	02369648	Mohawk Valley Pc	<50 Users	X		
11	02995435	Catholic Char/Syracuse/Cortland Co	<50 Users		X	

Region: Region 2B: Broome
Service Type: Skilled Nursing Facility

Line	Corporate / Provider ID #	Provider Name	July 2014 - June 2015 User Count
1	00314278	Vdrnc Llc	<50 Users
2	00823643	Valley Health Services Inc	<50 Users
3	00356390	James Square Nursing & Rehab Centre	<50 Users
4	02993626	Central Park Rehab & Nursing Center	<50 Users
5	01444733	Cortland Regional Nursing & Reh Ctr	<50 Users
6	01661816	St Lukes Home Rhcf Inc	<50 Users
7	00312230	The Pines At Utica Ctr Nrs & Rehab	<50 Users
8	00356354	Chittenango Center Rehab & Hlt Cc	<50 Users
9	00370498	Rome Center Rehabilitation & Hlt Cr	<50 Users
10	00474479	St Camillus Residential Hcf	<50 Users
11	00565100	Lewis County General Hsp Nrs Hm Uni	<50 Users
12	01370305	Iroquois Nursing Home Inc	<50 Users
13	01640904	Focus Rehabilitation & Nursing Ctr	<50 Users
14	02995444	Crouse Community Center Inc	<50 Users
15	00308365	Pontiac Nursing Home	<50 Users
16	00314094	Oneida Healthcare Center	<50 Users
17	00346121	Monroe Community Hosp	<50 Users
18	00353131	Betsy Ross Rehab Center Inc	<50 Users
19	00353764	Crown Center Nursing & Rehab	<50 Users
20	00356212	Aurnc Operating Llc	<50 Users
21	00436737	Syracuse Home Association	<50 Users
22	00473950	Alpine Rehab And Nursing Center	<50 Users
23	00474328	Community Memorial Hsp Nh	<50 Users
24	00474364	Harding Nursing Home	<50 Users
25	00474382	Rome Memorial Hosp Inc Rhcf	<50 Users
26	00474391	Urnc Operating Llc	<50 Users
27	00474575	Rrnc, Llc	<50 Users
28	00774465	Crossings Nursing & Rehab Ctr	<50 Users
29	00823689	Auburn Senior Services Inc	<50 Users
30	01641309	Morningstar Residential Care Center	<50 Users
31	01913657	Seneca Hill Manor Inc	<50 Users
32	02993960	Folts Home	<50 Users
33	02994636	Mohawk Valley Health Care Center	<50 Users
34	02996665	Cedar Hill Hlth Cr Ctr Hlc	<50 Users

Region: Region 2B: Broome
Service Type: Supportive Health Services

Line	Corporate / Provider ID #	Provider Name	July 2014 - June 2015 User Count	Detailed Service	
				School Based	Early Intervention
1	01367500	Syracuse City School District	118	X	
2	01383962	Utica City School District	86	X	
3	01402973	Liverpool Central School District	73	X	
4	01381259	North Syracuse Central School	69	X	
5	01394352	Auburn City School District	63	X	
6	01430579	Onondaga Co Doh Psshsp	55	X	
7	01390376	Baldwinsville Central School Dist	54	X	
8	01377348	Rome City School District	53	X	
9	01398952	Oswego City School Dist	<50 Users	X	
10	01380432	New Hartford Central School	<50 Users	X	
11	01388398	Whitesboro Central School District	<50 Users	X	
12	01423812	Oneida City School District	<50 Users	X	
13	01369075	Central Valley Central School Dist	<50 Users	X	
14	01581933	West Genesee C S D	<50 Users	X	
15	01368969	Cortland City School Dist	<50 Users	X	
16	01430762	Oswego Co Health Dept Psshsp	<50 Users	X	
17	01430726	Oneida Co Hlth Dept Psshsp	<50 Users	X	
18	01477132	Fulton City School District	<50 Users	X	
19	01646079	Jamesville-Dewitt C S D	<50 Users	X	
20	01366949	Mexico Central School	<50 Users	X	
21	01390514	Fayetteville-Manlius Central School	<50 Users	X	
22	01379253	Central Square Central S D	<50 Users	X	
23	01409085	Sherrill City School District	<50 Users	X	
24	01434959	Chittenango Central Schl Dist	<50 Users	X	
25	01381548	South Lewis Central School District	<50 Users	X	
26	01398585	Hannibal Central School District	<50 Users	X	
27	01390707	Canastota Central School Dist	<50 Users	X	
28	01430428	Cayuga Co Hlth Dept Psshsp	<50 Users	X	
29	01366623	Westhill Central School District	<50 Users	X	
30	01383100	Phoenix Central School District	<50 Users	X	
31	01390578	Holland Patent Central S D	<50 Users	X	
32	01412188	Herkimer Central School Dist	<50 Users	X	
33	01426719	Cazenovia C S D	<50 Users	X	
34	01638339	East Syracuse Minoa Csd	<50 Users	X	
35	01377444	Adirondack Central School District	<50 Users	X	
36	01381557	Solvay Union Free School District	<50 Users	X	
37	01423849	Sauquoit Valley Csd	<50 Users	X	
38	01378550	Port Byron Central Schools	<50 Users	X	
39	01379208	Camden Central School District	<50 Users	X	
40	01448053	Little Falls City School District	<50 Users	X	
41	01512894	Jordan Elbridge Central Sd	<50 Users	X	
42	01382250	Homer Central School District	<50 Users	X	
43	01430900	Madison County Public Health Psshsp	<50 Users	X	
44	01394467	Frankfort-Schuyler Csd	<50 Users	X	
45	01409434	Marcellus Central School District	<50 Users	X	
46	02040146	Onondaga County Dept Of Health	<50 Users		X
47	01366632	Tully Central School	<50 Users	X	
48	01377664	Lowville Central School Dist	<50 Users	X	
49	01379419	Clinton Central School District	<50 Users	X	
50	01381951	Westmoreland Csd	<50 Users	X	

Region: Region 2B: Broome
Service Type: LTSS: Adult Day Health Care

Line	Corporate / Provider ID #	Provider Name	July 2014 - June 2015 User Count
1	00582554	Loretto Hlth & Reh Ctr Adhc	<50 Users
2	02995453	Jewish Home Of Central Ny Inc	<50 Users
3	00633550	Charles T Sitrin Health Care Ctr	<50 Users
4	02993626	Central Park Rehab & Nursing Center	<50 Users
5	02995444	Crouse Community Center Inc	<50 Users
6	01449509	Lewis Co General Hsp Non Occ	<50 Users
7	01444751	Cortland Regional Medical Center	<50 Users
8	02069249	Seneca Hill Manor Adhc	<50 Users
9	02993960	Folts Home	<50 Users
10	01281098	Valley Health Services Inc	<50 Users
11	01407538	St Luke Rhcf	<50 Users
12	00823689	Auburn Senior Services Inc	<50 Users
13	02994636	Mohawk Valley Health Care Center	<50 Users
14	00614764	St Camillus Residential Health Care	<50 Users
15	01640913	Focus Rehab & Nursing Ctr Adhc	<50 Users
16	01077292	Presbyterian Home For Central Ny	<50 Users
17	02005365	Rome Center For Rehab & Health Care	<50 Users
18	02779720	St Lukes Home	<50 Users

Region: Region 2B: Broome
Service Type: Miscellaneous (DME and PERS)

Line	Corporate / Provider ID #	Provider Name	July 2014 - June 2015 User Count	Detailed Service	
				Medical Supplies & DME	Personal Emergency Response
1	00628822	Nunns Hospital Supply Inc	438	X	
2	02998272	Cny Medical Products Inc	256	X	
3	03177626	Stride Orthotics And Prosthetics In	151	X	
4	02632671	Monroe Wheelchair Inc	146	X	
5	00572954	Gifford & West Pharmacy Inc	90	X	
6	00553902	Pearl Orthopedic Footwear	82	X	
7	03379980	Franciscan Health Support Services	78	X	
8	03355424	Center For Orth & Pros Care Of Nc	68	X	
9	01915080	Hanger Prosthetics & Ortho Ea	66	X	
10	02219038	Lincare Inc	65	X	
11	02056215	Home Delivery Incontinent Sup	61	X	
12	02039563	Symphony Inc	60	X	
13	01039541	Marras Homecare Equip Supl In	56	X	
14	02737171	Creative Orthotics Prosthetics Inc	52	X	
15	00866977	Franciscan Health Support Inc	<50 Users	X	
16	02219083	Lincare Inc	<50 Users	X	
17	01065278	Byram Healthcare Centers Inc	<50 Users	X	
18	02646784	Champlain Valley Brace And Limb Llc	<50 Users	X	
19	02992029	Omnicare Of New York Llc	<50 Users	X	
20	02995384	Health System Services Ltd	<50 Users	X	
21	03489296	St Elizabeth Health Support	<50 Users	X	
22	00789762	Homecare Medical Supply Inc	<50 Users	X	
23	02522663	Chelsea Drugs Inc	<50 Users	X	
24	01088788	Home & Hopspital Medical Supp	<50 Users	X	
25	01893118	Lincare Inc	<50 Users	X	
26	01588509	Cmh Services Inc	<50 Users	X	
27	01915062	Hanger Prosthetics & Ortho Ea	<50 Users	X	
28	01252657	Wayne Drug Of Pulaski Inc	<50 Users	X	
29	01818419	Innovative Services Inc	<50 Users	X	
30	02942469	Community Medical Supply Inc	<50 Users	X	
31	02966470	Lincare Inc	<50 Users	X	
32	02883443	Innovative Services Inc	<50 Users	X	
33	02980858	Lincare Inc	<50 Users	X	
34	02322934	Genesee Home Healthcare Prdc	<50 Users	X	
35	01275561	Kph Healthcare Services Inc # 36	<50 Users	X	
36	00569746	Orthopedic Appliances Of Cny	<50 Users	X	
37	03007545	Wayne Drug Of Pulaski Inc	<50 Users	X	
38	02090206	María Hunt	<50 Users	X	
39	00580149	Brewerton Pharmacy Inc	<50 Users	X	
40	02473792	Self-Direct Inc	<50 Users		X
41	01884931	Monroe Wheelchair Inc	<50 Users	X	
42	02330550	American Home Patient Of Ny	<50 Users	X	
43	02419161	Apria Healthcare Llc	<50 Users	X	
44	03447243	Coram Healthcare Corporation Of Gny	<50 Users	X	
45	02925331	Designated Companies Inc	<50 Users	X	
46	01913822	First Comm Care Bassett Llc	<50 Users	X	
47	03059987	Resident Shoppers Service Inc	<50 Users	X	
48	03530614	Am-Med Diabetic Supplies Inc	<50 Users	X	
49	03708610	Lincare Pharmacy Services Inc	<50 Users	X	
50	02996550	Black Drugs Inc	<50 Users	X	

Region: Region 2C: Sunmount
Service Type: Case Management

Line	Corporate / Provider ID #	Provider Name	July 2014 - June 2015 User Count	Detailed Service	
				Medicaid Service Coordination	Plan of Care Supports
1	22710	Springbrook Ny, Inc.	574	X	X
2	14500	Southern Tier Independence Center (Stic)	501	X	X
3	22030	Franziska Racker Centers, Inc.	442	X	X
4	22010	Achieve (Dba)	335	X	X
5	22000	Handicapped Childrens Assn.	308	X	X
6	20530	Catholic Charities Of Broome, Inc	293	X	X
7	22020	Chenango Co. Nysarc, Inc.	268	X	X
8	22090	Otsego Co. Nysarc, Inc.	216	X	X
9	22050	Delaware Co. Nysarc, Inc.	128	X	X
10	12380	Catholic Charities Of Chenango County	110	X	
11	13160	Pathfinder Village, Inc.	105	X	
12	23580	Delaware Opportunities Inc.	104	X	X
13	15200	Joshua House, Inc.	102	X	
14	23570	Unity House Of Cayuga County Inc.	92	X	X
15	40000	Challenge Industries, Inc.	92	X	
16	28620	Community Options New York, Inc.	56	X	
17	40010	J. M. Murray Center, Inc.	52	X	
18	23480	Project Independence, Inc.	<50 Users	X	
19	21860	Pathway, Inc.	<50 Users	X	
20	00233	Nys Opwdd - State Ops Reg 2 - Broome	<50 Users	X	
21	20000	Chemung Co. Nysarc, Inc.	<50 Users	X	
22	45690	Family Enrichment Network, Inc.	<50 Users	X	
23	16500	Epilepsy-Pralld, Inc.	<50 Users	X	
24	40630	Harc, Herkimer Area Resource Center	<50 Users	X	
25	22940	S.K.I.P. Of New York, Inc.	<50 Users	X	X
26	24370	Schoharie Co. Nysarc, Inc.	<50 Users	X	
27	12170	Cayuga Home For Children	<50 Users	X	
28	24080	Ulster/Greene Co. Nysarc, Inc.	<50 Users	X	
29	40550	The Arc (Oneida-Lewis Nysarc Chapters)	<50 Users	X	
30	40880	Seneca-Cayuga Co Nysarc	<50 Users	X	
31	12890	Arise, Inc.	<50 Users	X	
32	18410	Advocates Incorporated	<50 Users	X	
33	20350	Cp Rochester (Dba)	<50 Users	X	
34	21170	Heritage Christian Services, Inc.	<50 Users	X	
35	40130	Sullivan Arc	<50 Users	X	
36	40640	Upstate Cerebral Palsy, Inc.	<50 Users	X	
37	15100	S.U.N.Y. Plattsburgh	<50 Users	X	
38	20010	Able2 Enhancing Potential, Inc	<50 Users		X
39	20060	Schuyler Co. Nysarc, Inc.	<50 Users	X	
40	20270	Mary Cariola Children's Center, Inc.	<50 Users	X	
41	20330	Cds Monarch, Inc	<50 Users	X	
42	21030	Autism Services, Inc.	<50 Users	X	
43	22600	Orange Co Ucpa (Dba Inspire)	<50 Users	X	
44	22830	Women's League Community Residences, Inc	<50 Users	X	
45	22970	Ucpa Of Tri-Counties, Inc.	<50 Users	X	
46	24300	Wildwood Programs, Inc.	<50 Users	X	
47	25180	Hamaspik Of Orange County, Inc.	<50 Users	X	
48	29030	Services For The Develop.Challenged	<50 Users	X	
49	30590	Ucp Of Putnam And Southern Dutchess Co's	<50 Users	X	
50	40030	Montgomery Co. Nysarc, Inc.	<50 Users	X	

Region 2C: Surmount
Developmental Disability Service Providers

Region:
Service Type:

Line Corporate / Provider ID #	Provider Name	July 2014 - June 2015 User Count		Residential Habilitation			Detailed Service					Adaptive Tech & E-Mods		
		IRA Supervised	IRA Supported	Family Care	Day Services	Respite	Employment Services	Self Direction	Intensive Behavioral Services	Family Education & Training				
1100233	Nys Opwdd - State Ops Reg 2 - Broome	X	X	931										X
222010	Achieve (Dba)	X	X	578										
3122710	Schobrook Ny, Inc	X	X	532										
4122030	Franziska Racker Centers, Inc.	X	X	343										
5114500	Southern Tier Independence Center (Slic)	X	X	328										
6122030	Glaseco Co. Nysarc, Inc.	X	X	297										
7122030	Hambrogh Children's Assn.	X	X	225										
8122030	Delaware Co. Nysarc, Inc.	X	X	216										
9126920	Community Options New York, Inc.	X	X	159										
10122020	Chenango Co. Nysarc, Inc.	X	X	156										
11123570	Unity House Of Cayuga County Inc.	X	X	148										
12140000	Challenge Industries, Inc.	X	X	116										
13123580	Delaware Opportunities Inc.	X	X	74										
14140010	J. M. Murray Center, Inc.	X	X	58										
15120530	Catholic Charities Of Broome, Inc	X	X	50										
16181900	Susquehanna Care Corporation	X	X	<50 Users										
17123480	Project Independence, Inc.	X	X	<50 Users										
18152300	Joshua House, Inc.	X	X	<50 Users										
19112380	Catholic Charities Of Chenango County	X	X	<50 Users										
20131180	Pathfinder Village, Inc.	X	X	<50 Users										
21120400	Resource Ctr F Independent Living	X	X	<50 Users										
22130580	Onondaga Community College	X	X	<50 Users										
23120000	Chemung Co. Nysarc, Inc.	X	X	<50 Users										
24140530	Harc. Herkimer Area Resource Center	X	X	<50 Users										
25211100	Groton Community Health Care Center	X	X	<50 Users										
26124370	Schoharie Co. Nysarc, Inc.	X	X	<50 Users										
27126470	Finger Lakes Parent Network, Inc.	X	X	<50 Users										
28100261	Nys Opwdd - State Ops Reg 2 - Central NY	X	X	<50 Users										
29121880	Pathway, Inc.	X	X	<50 Users										
30140520	Hudson Cortland Co Nysarc	X	X	<50 Users										
31140880	Seneca-Gouverneur Co Nysarc	X	X	<50 Users										
32100263	Nys Opwdd - State Ops Reg 1 - Finger Lakes	X	X	<50 Users										
33121030	Uster Greene Co. Nysarc, Inc.	X	X	<50 Users										
34140790	Capatillies, Inc.	X	X	<50 Users										
35146130	Kelberman Center, Inc.	X	X	<50 Users										
36100225	Nys Opwdd - State Ops Reg 3 - Surmount	X	X	<50 Users										
37120060	Schuyler Co. Nysarc, Inc.	X	X	<50 Users										
38121180	Heritage Farm, Inc.	X	X	<50 Users										
39146500	Citizens Options Unlimited, Inc.	X	X	<50 Users										
40100262	Nys Opwdd - State Ops Reg 4 - Hudson Valley	X	X	<50 Users										
41111590	Elmcrest Children's Center	X	X	<50 Users										
42112890	Arise, Inc.	X	X	<50 Users										
43114640	Multi-County Community Development Corp	X	X	<50 Users										
44120010	Able2 Enhancing Potential, Inc	X	X	<50 Users										
45120320	Steuben Co. Nysarc, Inc.	X	X	<50 Users										
46120350	Cp Rochester (Dba)	X	X	<50 Users										
47121170	Heritage Christian Services, Inc.	X	X	<50 Users										
48122160	Exceptional Family Resources (Dba)	X	X	<50 Users										
49122250	New York Founding Hospital	X	X	<50 Users										
50122830	Women's League Community Residences, Inc	X	X	<50 Users										
51123070	Starbridge Services, Inc.	X	X	<50 Users										
52124230	Genesee Co. Nysarc, Inc.	X	X	<50 Users										
53125180	Hamilton Of Oneida County, Inc.	X	X	<50 Users										
54127670	Hamilton Of Kings County	X	X	<50 Users										
55126350	Ugo - New York City	X	X	<50 Users										
56130590	Ugo Of Putnam And Southern Dutchess Co's	X	X	<50 Users										
57140020	Mountain Lake Services	X	X	<50 Users										
58140030	Montgomery Co. Nysarc, Inc.	X	X	<50 Users										
59140130	Sullivan Arc	X	X	<50 Users										
60140410	North Star Industries (Dba)	X	X	<50 Users										
61140480	Federation Emplmt And Guidance Svcs, Inc	X	X	<50 Users										
62140550	The Arc (Oneida-Lewis Nysarc Chapters)	X	X	<50 Users										
63140640	Upstate Cerebral Palsy, Inc.	X	X	<50 Users										
64143290	Independent Support Services	X	X	<50 Users										

Region: Region 2C: Summit
Service Type: Developmental Disability Service Providers

Line	Corporate/ Provider ID #	Provider Name	July 2014 - June 2015 User Count	Residential Habilitation		Detailed Service										
				IRA Supervised	IRA Supported	Family Care	Day Services	Respite	Employment Services	Self Direction	Intensive Behavioral Services	Family Education & Training	Adaptive Tech & E-Tools			
66145300		Trinity Assistance Corporation	<50 Users				X									
66199003		New Hope Community, Inc.	<50 Users	X												

Region: Region 2C: Summit
 Service Type: Outpatient Hospital (including Specialists, Behavioral Health and Rehabilitation Therapy)

Corporate / Provider ID #	Provider Name	July 2014 - June 2015 User Count	General	Emergency Room	Laboratory	Psychiatric	Day Treatment	Partial Hospitalization	Therapy	Dental	Podiatry, Audiology, Optometry, and Nutrition
1030005933	Mary Imogene Bassett Hospital	1,111	X	X	X	X			X	X	X
2103004639	United Health Serv Hosp Inc	929	X	X	X	X			X	X	X
3103001136	Our Lady Of Lourdes Mem	777	X	X	X	X			X	X	X
4103000415	Aurelia Osborn Fox Memorial Hsp	525	X	X	X	X			X	X	X
6103014723	Cheung Memorial Hospital Inc	377	X	X	X	X			X	X	X
6103001095	Cayuga Medical Clir/Thaca	190	X	X	X	X			X	X	X
7103001723	University Hsp Suny Hln Sc	114	X	X	X	X			X	X	X
8103024857	Tn Town Regional Healthcare	104	X	X	X	X			X	X	X
9103001549	O'Connor Hospital	98	X	X	X	X			X	X	X
10103047571	DeWane Valley Hospital Inc	85	X	X	X	X			X	X	X
11102993694	United Medical Associates Pc	81	X	X	X	X			X	X	X
12103002462	Robert Packler Hosp Pa	59	X	X	X	X			X	X	X
13103175606	Our Lady Of Lourdes Mem Hsp Dental	56	X	X	X	X			X	X	X
14103071654	Gulfair Clinic Pathology Lab	53	X	X	X	X			X	X	X
15103276034	Strong Memorial Hospital	<50 Users	X	X	X	X			X	X	X
16103000442	Concord Reg Med Ctr	<50 Users	X	X	X	X			X	X	X
17103000394	Albany Medical Ctr Hospital	<50 Users	X	X	X	X			X	X	X
18103001567	Community Memorial Hospital	<50 Users	X	X	X	X			X	X	X
19103000488	Bassett Hospital Of Schoharie Cnty	<50 Users	X	X	X	X			X	X	X
20103054229	Community Memorial Hospital	<50 Users	X	X	X	X			X	X	X
21103069342	Binghamton Pc	<50 Users	X	X	X	X			X	X	X
2210478624	Centrex Clinical Lab Inc	<50 Users	X	X	X	X			X	X	X
23100279387	Margaretville Hosp	<50 Users	X	X	X	X			X	X	X
24103063199	Arnet Ogden Medical Center	<50 Users	X	X	X	X			X	X	X
25103084309	Faxon-St Lukes Healthcare	<50 Users	X	X	X	X			X	X	X
26101794605	Quest Diagnostics Of Pa Inc	<50 Users	X	X	X	X			X	X	X
27100668777	Family Planning Of South Central Ny	<50 Users	X	X	X	X			X	X	X
28103082683	Planned Parenthood 50 Finger Lakes	<50 Users	X	X	X	X			X	X	X
29101399146	Medlab Inc	<50 Users	X	X	X	X			X	X	X
30101736412	Labcorp Cf America Holdings	<50 Users	X	X	X	X			X	X	X
31103001057	Cayuga Medical Clir/Thaca	<50 Users	X	X	X	X			X	X	X
32100273950	Heleen Hayes Hospital	<50 Users	X	X	X	X			X	X	X
33103061739	Conning Hosp	<50 Users	X	X	X	X			X	X	X
34101738476	Labcorp Cf America Holdings	<50 Users	X	X	X	X			X	X	X
35101952712	Albany Med/Sc Clinical Campus	<50 Users	X	X	X	X			X	X	X
36103000557	Rochester General Hospital	<50 Users	X	X	X	X			X	X	X
37103000786	Little Falls Hospital	<50 Users	X	X	X	X			X	X	X
38103000980	St Peters Hospital Albany	<50 Users	X	X	X	X			X	X	X
39103001434	Roune Memorial Hosp Inc	<50 Users	X	X	X	X			X	X	X
40103009703	Quest Diagnostica Of Pa Inc	<50 Users	X	X	X	X			X	X	X
41103168921	Cohen Dermatopathology Pc	<50 Users	X	X	X	X			X	X	X
42103346286	Esoterix Genetic Laboratories Llc	<50 Users	X	X	X	X			X	X	X
43100273959	Crouse Hospital	<50 Users	X	X	X	X			X	X	X
44100347553	Auburn Community Hospital	<50 Users	X	X	X	X			X	X	X
45100365126	St Josephs Hospital	<50 Users	X	X	X	X			X	X	X
46100413070	Gensinger Medical Center Pa	<50 Users	X	X	X	X			X	X	X
47102959893	St Josephs Hospital Health Ce	<50 Users	X	X	X	X			X	X	X
48100310903	Oncada Healthcare	<50 Users	X	X	X	X			X	X	X
49100354114	Alice Hyde Medical Center	<50 Users	X	X	X	X			X	X	X
50100354476	Nicholas H Noyes Mem Hosp	<50 Users	X	X	X	X			X	X	X

Region: Region 2C: Sunmount
Service Type: Inpatient Hospital (Including Behavioral Health and Substance Abuse)

Line	Corporate / Provider ID #	Provider Name	July 2014 - June 2015 User Count	Detailed Service				
				General	Psychiatric	Substance Abuse	Dental	Residential Treatment Facility
1	103420844	United Health Service Hospital	437	X				
2	03004639	United Health Serv Hosp Inc	69	X		X		
3	03000593	Mary Imogene Bassett Hospital	57	X				
4	03001136	Our Lady Of Lourdes Mem	<50 Users	X	X			
5	03000415	Aurelia Osborn Fox Memorial Hsp	<50 Users	X				
6	03001085	Cayuga Medical Ctr/Ithaca	<50 Users	X				
7	00314723	Chenango Memorial Hospital Inc	<50 Users	X				
8	03000364	Albany Medical Ctr Hospital	<50 Users	X				
9	03001723	University Hsp Suny Hlth Sc	<50 Users	X				
10	00347571	Delaware Valley Hospital Inc	<50 Users	X				
11	03002462	Robert Packer Hosp Pa	<50 Users	X				
12	03001567	Community Memorial Hospital	<50 Users	X				
13	00305000	Mary Imogene Bassett Hospital	<50 Users		X			
14	03000442	Cortland Reg Med Ctr	<50 Users	X				
15	03004620	United Health Serv Hosp Inc	<50 Users		X			
16	01508570	Wal-Mart Stores East Lp	<50 Users	X				
17	00958817	Hospicare Of Tompkins County	<50 Users	X				
18	02728930	Lb Prescription Enterprises Inc	<50 Users	X				
19	00279034	Strong Memorial Hospital	<50 Users	X				
20	00332729	Cayuga Medical Ctr/Ithaca	<50 Users		X			
21	03001549	O'Connor Hospital	<50 Users	X				
22	00279176	Cortland Regional Medical Center	<50 Users		X			
23	03002471	Robert Packer Hosp Pa	<50 Users		X			
24	03193024	Faxon-St Lukes Healthcare Acute	<50 Users	X				
25	00274075	Four Winds Hospital	<50 Users		X			
26	00274231	North Shore Univ At Plainview	<50 Users	X				
27	00279387	Margaretville Hosp	<50 Users	X				
28	00363199	Arnot Ogden Medical Center	<50 Users	X				
29	00364512	Pileri Francis T Dds	<50 Users	X				
30	00469838	Tier Orthopedic Associates P C	<50 Users	X				
31	00476022	Bronx Lebanon Hospital Center	<50 Users	X				
32	00476600	Binghamton Pc	<50 Users		X			
33	00476751	St Lawrence Pc	<50 Users		X			
34	00553397	Park Avenue Associates In Radiology	<50 Users	X				
35	02052326	Specialty Surg Ctr/Central Ny	<50 Users	X				
36	02691514	Syracuse Endoscopy Assoc Llc	<50 Users	X				
37	02984430	Soldiers And Sailors Mem Hsp Psych	<50 Users		X			
38	02993882	Our Lady Of Lourdes Memorial Hospit	<50 Users	X				
39	02997693	Podiatry Services Of Cny Pc	<50 Users	X				
40	02998167	Montefiore Medical Center	<50 Users	X				
41	02998658	New York Presbyterian Hospital	<50 Users	X				
42	03000057	Nyu Hospitals Center	<50 Users	X				
43	03001214	Childrens Hospital Corporation	<50 Users	X				
44	03001530	O'Connor Hospital	<50 Users	X				
45	03001732	University Hsp Suny Hlth Sc	<50 Users	X				
46	03004602	United Health Serv Hosp Inc	<50 Users	X				
47	03006159	St Elizabeth Med Ctr Psych Unit	<50 Users		X			
48	03007554	Upstate Orthopedics Llp	<50 Users	X				
49	03566158	Genesee Orthopedics & Hand Surger	<50 Users	X				

Region: Region 2C: Sunmount
Service Type: Nursing

Line	Corporate / Provider ID #	Provider Name	July 2014 - June 2015 User Count
1	24580	Interim Health Care	<50 Users
2	00975755	Staffings Of Binghamton Inc	<50 Users
3	01397011	Mcadams Maria	<50 Users
4	01870199	Blazey Kriston Sheila Lpn	<50 Users
5	03359937	Hickling Rebecca Jean	<50 Users
6	03572465	Hodges Hope V	<50 Users
7	03786445	Begeal Mona L	<50 Users
8	01453823	Marvin Denise	<50 Users
9	01925093	Butts Princess Fawn Lpn	<50 Users
10	01925960	Nixon Cynthia A Lpn	<50 Users
11	01960301	Stabler Karen Sue Lpn	<50 Users
12	02010800	Whitehill Brenda Sue Lpn	<50 Users
13	02046399	Mumbulo Donna Sue Lpn	<50 Users
14	02109002	Mcmannis Lynn W Rn	<50 Users
15	02198387	Hammond Sharon Lynn Lpn	<50 Users
16	02265507	Grover Deborah K Lpn	<50 Users
17	02283109	O'Brien Laurie A Lpn	<50 Users
18	02291665	Collacchi Joann Louise	<50 Users
19	02392863	Community Hlth And Home Care Inc	<50 Users
20	02420455	Frisbie Kathy Rn	<50 Users
21	02427214	Stevenson Denise Lpn	<50 Users
22	02501384	Smith Donna J Lpn	<50 Users
23	02511833	Stabler Roderic Lpn	<50 Users
24	02773522	Eaton Kara Lpn	<50 Users
25	02841183	Goyette Michael D	<50 Users
26	02940307	Burd Carrie P Lpn	<50 Users
27	02942914	Carnicelli Dana Renee Lpn	<50 Users
28	02971117	Rieber Susan Marie Lpn	<50 Users
29	03034291	Goodman Joanne H Lpn	<50 Users
30	03095558	Saeman Laurie Kim Lpn	<50 Users
31	03121639	Hills Susan A Lpn	<50 Users
32	03142656	Crum Cassie Wagner	<50 Users
33	03163348	Kovac Margaret Ann	<50 Users
34	03178356	Haywood Christina A	<50 Users
35	03360996	Comerota William Arthur	<50 Users
36	03390109	Wilfeard Jon Michael	<50 Users
37	03406104	Steele Jennifer Lynn	<50 Users
38	03409698	Lussier Donna J	<50 Users
39	03419647	Isaacs Miriam	<50 Users
40	03423778	Davy Julie Ann	<50 Users
41	03444882	Aparicio Lara G	<50 Users
42	03459469	Falsetta Jennifer Anne	<50 Users
43	03476359	Eldridge Leslie Estelle	<50 Users
44	03496426	Spence Lisa Jill	<50 Users
45	03526950	Mcdowell Jessie R	<50 Users
46	03534558	June Judith Ann	<50 Users
47	03534618	Brush Catherine J	<50 Users
48	03547459	Capobianco Danica M	<50 Users
49	03717833	Seager Faith C	<50 Users
50	03740214	Miller Bernice Smalley	<50 Users

Region: Region 2C: Sunmount
Service Type: Medical Care Providers (including Primary Care, Ambulatory Care, Preventive and Wellness Care, Specialists and Rehabilitation Therapy)

Line	Corporate / Provider ID #	Provider Name	July 2014 + June 2015 User Count	Detailed Service				
				General	Psychiatric	Therapy	Dental	Podiatry, Audiology, and Optometry
1	01367248	Nys Docs - Industries	553					X
2	02993942	Mary Imogene Bassett Hospital	461	X			X	
3	00588858	Bigsby Gary W	212				X	
4	02885674	Martin Steven Wayne	202	X				
5	02993882	Our Lady Of Lourdes Memorial Hospit	135	X				
6	01734101	Zehr Cynthia A	129					X
7	03049236	Chiang Christina Ann	126					X
8	00644817	Peters James Campbell	121	X				
9	01416655	Goldschmidt Andrew M Md	120	X				
10	01458880	Chess Mitchell Md	120	X				
11	03686266	Weinstock Jed	118	X				
12	01663047	Santelli Edward David Md	112	X				
13	02738136	Drs W L Roberts & G T Roberts	110					X
14	01880015	Jackson Mark Kevin Md	107	X				
15	03270679	Glenn Jordan M	106				X	
16	01561857	Sacks Ronald H Md	102	X				
17	00724658	Mcchesney James Douglas	101	X				
18	01329693	Cummings Gregory Howard	93	X				
19	01162683	Barnowsky Lawrence	89	X				
20	03687318	Terzian James Michael	89	X				
21	03352123	Kessler James Martin	88	X				
22	00851510	Todd Jeffrey Andrew Dpm	87					X
23	02121828	Singh Raminder	87				X	
24	00947815	Sonhineni Sowbhagya L Md	86	X				
25	01364603	Joseph David Allen	82					X
26	02322810	Chenango Memorial Hospital	81	X				
27	01525084	O'Brien James K Md	80	X				
28	03232666	Parkhurst Randy Scott	79	X				
29	02738127	George T Roberts Pllc	77					X
30	01897878	Weinheimer Darren J Dpm	73					X
31	02245650	Mangiacapra Francis John Md	72	X				
32	03509111	Sharp Sarhya Anne	71	X				
33	00974465	Pisanchyn Gary M	69					X
34	03631972	Gupta Mohit	69	X				
35	01544729	Dutkowsky Joseph P Md	67	X				
36	01881369	Guizano Emmanuel M Md	65	X				
37	01518198	Carroll William Joseph Md	64	X				
38	01752881	Gudas Thomas Francis Md	63	X				
39	02391895	Nicholson Peter J Md	63	X				
40	01054920	Benyo Michael J	62					X
41	02150223	Rubin John	62	X				
42	03076693	Dickinson Daniel S Md	62	X				
43	03487510	Brennan Christopher Michael	61	X				
44	01377788	Rothe Andrea Jane	60	X				
45	02169079	Verma Sunjay Md	60	X				
46	02328994	Vernold Julie Beth	60	X				
47	02574216	Spencer Matthew William Thomas	59	X				
48	02923802	Sasson Aaron Daniel Md	59	X				
49	01955164	Russo Paul Donald	58					X
50	02238897	Lisak Janet Ann	58					X

Region: Region 2C: Sunmount
Service Type: LTSS: Personal Care

Line	Corporate / Provider ID #	Provider Name	July 2014 - June 2015 User Count
1	01741166	Southern Tier Independence Center	73
2	00974121	Resource Ctr For Independent Living	<50 Users
3	02689958	Otsego Cnty Public Hlth Nur	<50 Users
4	00590345	The Family & Childrens Society Inc	<50 Users
5	01776461	Finger Lakes Independence Ctr	<50 Users
6	01168721	Family Home Care Inc	<50 Users
7	00590354	Interim Health Care Of Binghamton	<50 Users
8	01052437	Stafkings Healthcare Systems	<50 Users
9	00806717	Homemakers Of Western N Y	<50 Users
10	01060737	Us Care Systems	<50 Users
11	00991442	Homemakers Of Broome County Inc	<50 Users
12	01043392	The Family & Childrens Society Inc	<50 Users
13	01953593	Robynwood Lic	<50 Users
14	01797662	Access To Indep & Mobility	<50 Users
15	02407798	Concepts Of Independent Choices Inc	<50 Users

Region: Region 2C: Sunmount
Service Type: Home Health

Line	Corporate / Provider ID #	Provider Name	July 2014 - June 2015 User Count
1	01051096	At Home Care Inc	<50 Users
2	02995673	Vns Ithaca & Tompkins Co Inc	<50 Users
3	00683656	Twin Tier Home Health Inc	<50 Users
4	03001145	Our Lady Of Lourdes Memorial Hsp	<50 Users
5	02997973	L Woerner Inc	<50 Users
6	01204053	Ccrn Operator Llc	<50 Users

Region: Region 2C: Sunmount
Service Type: Behavioral Health Rehabilitation Services

Line	Corporate / Provider ID #	Provider Name	July 2014 - June 2015 User Count	Detailed Service		
				Assertive Community Treatment	OMH Licensed Residential Programs	Personalized Recovery Oriented
1	02366365	Elmira Psychiatric Center	<50 Users	X		
2	02998070	Rehabilitation Support Services	<50 Users		X	

Region: Region 2C: Sunmount
Service Type: Skilled Nursing Facility

Line	Corporate / Provider ID #	Provider Name	July 2014 - June 2015 User Count
1	00309664	Bridgewater Ctr Rehab & Nrs Lic	<50 Users
2	00373088	Valley View Manor Nrsq Hm	<50 Users
3	01351468	Norwich Rehab & Nursing Center	<50 Users
4	00949817	Absolut Ct Nr & Reh At Endicott	<50 Users
5	02997271	Roscoe Community Nursing Home Co In	<50 Users
6	00312450	Chestnut Park Rehabilitation & Nurs	<50 Users
7	00356414	Focus Rehab & Nursing Ctr Otsego	<50 Users
8	00365857	Btrnc, Llc	<50 Users
9	00391731	Robinson Terrace	<50 Users
10	00308181	Cayuga Ridge Extended Care	<50 Users
11	00310325	Doj Operations Associates Llc	<50 Users
12	00312441	St Margarets Center	<50 Users
13	00353764	Crown Center Nursing & Rehab	<50 Users
14	00422404	Elizabeth Church Manor Nh	<50 Users
15	00473914	Aurelia Osborn Fox Snf	<50 Users
16	00474699	Good Shepherd-Fairview Hm Inc	<50 Users
17	00474704	Vestal Park Rehab & Nursing Ctr	<50 Users
18	00474713	Chase Memorial Nursing Home Co	<50 Users
19	00823643	Valley Health Services Inc	<50 Users
20	00864324	James G Johnston Memorial Nh	<50 Users
21	02996330	Elcor Nursing & Rehab Ctr	<50 Users

Region: Region 2C: Sunmount
Service Type: Supportive Health Services

Line	Corporate / Provider ID #	Provider Name	July 2014 - June 2015 User Count	Detailed Service	
				School Based	Early Intervention
1	01379120	Binghamton City School District	86	X	
2	01378647	Union-Endicott Central School Dist	61	X	
3	01430395	Broome Co Hlth Dept Psshsp	<50 Users	X	
4	01378578	Norwich City School District	<50 Users	X	
5	01390683	Maine Endwell Central S D	<50 Users	X	
6	01445490	Ithaca City School District	<50 Users	X	
7	01516430	Whitney Point Csd	<50 Users	X	
8	01505531	Susquehanna Valley Csd	<50 Users	X	
9	01500870	Johnson City School District	<50 Users	X	
10	01383137	Vestal Central Schools	<50 Users	X	
11	01378629	Oneonta City School District	<50 Users	X	
12	01379588	Owego Apalachin Central Schoo	<50 Users	X	
13	01390454	Dryden Central School Dist	<50 Users	X	
14	01390532	Greene Central School Dist	<50 Users	X	
15	01368905	Chenango Valley Cntrl School	<50 Users	X	
16	01380969	Walton Central School Dist	<50 Users	X	
17	01377646	Unadilla Valley Central School	<50 Users	X	
18	01377733	Newark Valley Central School	<50 Users	X	
19	01388545	Waverly Central School District	<50 Users	X	
20	01398856	Windsor Central School District	<50 Users	X	
21	01545335	Sherburne-Earville Csd	<50 Users	X	
22	01448186	Bainbridge-Gullford Csd	<50 Users	X	
23	01379271	Charlotte Valley Csd	<50 Users	X	
24	01388563	Otego Unadilla Central School	<50 Users	X	
25	01457785	Tioga Co Hlth Spc Chd Psshsp	<50 Users	X	
26	01378894	Afton Central School District	<50 Users	X	
27	01395133	Candor Central School District	<50 Users	X	
28	01430455	Chenango County Psshsp	<50 Users	X	
29	01430771	Otsego Co Hlth Dept Psshsp	<50 Users	X	
30	01394485	Lansing Central School Dist	<50 Users	X	
31	01397039	Deposit Central School Dist	<50 Users	X	
32	01430524	Delaware Co Pub Health Psshsp	<50 Users	X	
33	01379579	Cooperstown Central School	<50 Users	X	
34	01383251	Schenevus Central School	<50 Users	X	
35	01430991	Tompkins Co Hlth Dept Psshsp	<50 Users	X	
36	01379331	Chenango Forks Central S D	<50 Users	X	
37	01382232	Groton Central School Dist	<50 Users	X	
38	01398892	Sidney Central School Dist	<50 Users	X	
39	01406940	Tioga Central School District	<50 Users	X	
40	01377751	Newfield Central School	<50 Users	X	
41	01379597	Oxford Academy & Central Scho	<50 Users	X	
42	01390445	Delhi Central School District	<50 Users	X	
43	01390674	Milford Central School District	<50 Users	X	
44	03261061	Building Blocks Learning Center Llc	<50 Users		X
45	03271285	G & E Therapies Pt, St & Psych Pilc	<50 Users		X
46	01367353	Richfield Springs Csd	<50 Users	X	
47	00474584	Broome County Dept Of Hlth	<50 Users		X
48	01379400	Cincinnati Central School District	<50 Users	X	
49	01382049	Gilbertsville-Mt Upton Csd	<50 Users	X	
50	01384927	Morris Central School Dist	<50 Users	X	

Region: Region 2C: Sunmount
Service Type: LTSS: Adult Day Health Care

Line	Corporate / Provider ID #	Provider Name	July 2014 - June 2015 User Count
1	02995444	Crouse Community Center Inc	<50 Users
2	02995004	Susquehanna Nursing & Rehab Ctr	<50 Users
3	01631456	Aurelia Osborn Fox Memorial Hosp	<50 Users
4	03006604	37 N Chemung St Op Company Llc	<50 Users

Region: Region 2C: Sunmount
Service Type: Miscellaneous (DME and PERS)

Line	Corporate / Provider ID #	Provider Name	July 2014 - June 2015 User Count	Detailed Service	
				Medical Supplies & DME	Personal Emergency Response
1	03009556	Professional Home Care Inc	174	X	
2	02039563	Symphony Inc	167	X	
3	01899641	Hanger Prosthetics & Ortho Ea	114	X	
4	03355424	Center For Orth & Pros Care Of Nc	75	X	
5	02371222	Lourdes Health Support Llc	69	X	
6	01913822	First Comm Care Bassett Lic	60	X	
7	02179248	Creative Ortho & Prosth Inc	54	X	
8	02219056	Lincare Inc	53	X	
9	02414744	Monroe Wheelchair Inc	50	X	
10	02998272	Cny Medical Products Inc	<50 Users	X	
11	00432504	Klemmt Ortho & Prosthetic Inc	<50 Users	X	
12	01825910	Bigelows Pharmacy Inc	<50 Users	X	
13	02432222	Creative Ortho & Prosthetics	<50 Users	X	
14	01899650	Hanger Prosthetics & Ortho Ea	<50 Users	X	
15	02646784	Champlain Valley Brace And Limb Llc	<50 Users	X	
16	03369697	Hanger Prosthetics & Orthotics Inc	<50 Users	X	
17	02056215	Home Delivery Incontinent Sup	<50 Users	X	
18	02632671	Monroe Wheelchair Inc	<50 Users	X	
19	01717711	Lincare Inc	<50 Users	X	
20	02478504	Brown's Pharmacy Llc	<50 Users	X	
21	00657254	John F Lernihian	<50 Users	X	
22	01161600	Lincare Inc	<50 Users	X	
23	03288337	Passaic Healthcare Services Llc	<50 Users	X	
24	01065278	Byram Healthcare Centers Inc	<50 Users	X	
25	01067409	Twin Tier Management Corp	<50 Users	X	
26	02646055	Home Care Delivered Inc	<50 Users	X	
27	03340672	Arriva Medical Llc	<50 Users	X	
28	02495430	Twin Tier Management Corp	<50 Users	X	
29	02735853	Healthdirect Institutional Pharmacy	<50 Users	X	
30	02426300	Omnicare Of New York Llc	<50 Users	X	
31	02734325	CI Cressler Inc	<50 Users	X	
32	01361302	Fonte Surgical Supply Inc	<50 Users	X	
33	01854448	Lincare Inc	<50 Users	X	
34	03708610	Lincare Pharmacy Services Inc	<50 Users	X	
35	01293970	Gtl Incorporated	<50 Users		X
36	02673238	Kph Healthcare Services Inc	<50 Users	X	
37	03357086	Center For Orthotic And Prosthetic	<50 Users	X	
38	01346758	Rite Aid Of New York Inc 2749	<50 Users	X	
39	01524125	Martins Foods Of S Burlington	<50 Users	X	
40	02728792	CI Crelesser Inc	<50 Users	X	
41	02992029	Omnicare Of New York Llc	<50 Users	X	
42	00578423	Eckerd Corporation #10794	<50 Users	X	
43	00578441	Eckerd Corporation #10798	<50 Users	X	
44	01428615	Med Star Surg & Breathing Equip	<50 Users	X	
45	01438802	Eckerd Corporation #10792	<50 Users	X	
46	03003490	Bartles Pharmacy Inc	<50 Users	X	
47	03379980	Franciscan Health Support Services	<50 Users	X	
48	00483514	Eckerd Corporation #10801	<50 Users	X	
49	01770763	Rite Aid Of New York Inc #4716	<50 Users	X	
50	03447243	Coram Healthcare Corporation Of Gny	<50 Users	X	

Region: Region 3A: Capital District
Service Type: Case Management

Line	Corporate / Provider ID #	Provider Name	July 2014 - June 2015 User Count	Detailed Service	
				Medicaid Service Coordination	Plan of Care Supports
1	24450	Center For Disability Services, Inc	1,064	X	X
2	40580	Fulton Co. Nysarc, Inc.	555	X	X
3	24320	Schenectady Co. Nysarc, Inc.	540	X	
4	10240	Catholic Charities Of The Diocese Of Alb	526	X	X
5	21670	Nysarc - Warren, Washington & Albany Cty	509	X	X
6	24300	Wildwood Programs, Inc.	480	X	X
7	25440	Community Living & Advocacy Support, Inc	428	X	X
8	40030	Montgomery Co. Nysarc, Inc.	375	X	X
9	22970	Ucpa Of Tri-Counties, Inc.	341	X	X
10	24270	Saratoga Co. Nysarc, Inc.	307	X	X
11	21380	Living Resources Corporation	302	X	X
12	24260	Nys Arc Rensselaer County Chapter	291	X	X
13	20190	Aim Services, Inc.	264	X	X
14	24190	Alternative Living Group	224	X	X
15	24370	Schoharie Co. Nysarc, Inc.	221	X	X
16	44970	New Beginnings Medicaid Service Coordination, Inc.	220	X	
17	40110	Community Work And Independence Inc	212	X	X
18	23590	Family And Child Services	137	X	X
19	20510	Epilepsy Found. Of Northeastern New York	110	X	
20	41890	Upstate Case Management, Inc.	110	X	
21	24460	San Damiano Franciscan Community	91	X	
22	22740	Vanderhyden Hall, Inc.	70	X	
23	46200	Keen To Independent Growth Inc	70	X	
24	70300	Rensselaer County Unified Services	70	X	
25	46150	Support-Link, Inc.	66	X	
26	20400	Resource Ctr F/Independent Living	61	X	
27	25520	Centro Civico Of Amsterdam	51	X	
28	47150	Higher Ground Integrated Human Services	<50 Users	X	
29	40020	Mountain Lake Services	<50 Users	X	X
30	22710	Springbrook Ny, Inc.	<50 Users	X	
31	40410	North Star Industries(Dba)	<50 Users	X	
32	40630	Harc, Herkimer Area Resource Center	<50 Users	X	
33	40750	Columbia Co. Nysarc, Inc.	<50 Users	X	
34	13160	Pathfinder Village, Inc.	<50 Users	X	
35	22260	Ucpa Of The North Country	<50 Users	X	
36	27250	Resource Ctr F/Accessible Living, Inc.	<50 Users	X	
37	28620	Community Options New York, Inc.	<50 Users	X	
38	11440	Devereux Foundation	<50 Users	X	
39	15120	Crystal Run Village, Inc.	<50 Users	X	
40	16500	Epilepsy-Prall, Inc.	<50 Users	X	
41	20230	Wayne Co. Nysarc, Inc.	<50 Users	X	
42	20330	Cds Monarch, Inc	<50 Users	X	
43	20680	Anderson Center Services	<50 Users	X	
44	21780	Onondaga Community Living	<50 Users	X	
45	22030	Franziska Racker Centers, Inc.	<50 Users	X	
46	22090	Otsego Co. Nysarc, Inc.	<50 Users	X	
47	23820	Iri: Innovative Res For Independ, Inc.	<50 Users	X	
48	24080	Ulster/Greene Co. Nysarc, Inc.	<50 Users	X	
49	24240	Cerebral Palsy Of Westchester, Inc.	<50 Users	X	
50	26070	A.C.L.D.	<50 Users	X	

Region 3A: Capital District
Developmental Disability Service Providers

Line	Corporate / Provider ID #	Provider Name	July 2014 - June 2015 User Count		Residential Habilitation			Detailed Service				Adaptive Tech & E-Tools		
			IRA Supervised	IRA Supported	Family Care	Day Services	Respite	Employment Services	Self Direction	Intensive Behavioral Services	Family Education & Training			
124450		Center For Disability Services, Inc	X	X										
200260		Nys Opwdd - State Ops Reg 3 - Capital District	X	X										X
340580		Fulton Co. Nysarc, Inc.	X	X										
412170		Nysarc - Warren Washington & Albany Cty	X	X										X
512180		Living Resources Corporation	X	X										
640110		Community Work And Independence Inc	X	X										
724270		Saratoga Co. Nysarc, Inc.	X	X										
824300		Withered Programs, Inc.	X	X										
924320		Starensky Co. Nysarc, Inc.	X	X										
102420		Nys Arc/Nassau/Suffolk County Chapter	X	X										
114030		Montgomery Co. Nysarc, Inc.	X	X										
1210240		Catholic Charities Of The Diocese Of Alb	X	X										
1320190		Ann Services, Inc.	X	X										
1424370		Schoharie Co. Nysarc, Inc.	X	X										
1520400		Resource Ctr For Independent Living	X	X										
1624190		Alternative Living Group	X	X										
1722370		Ugaa Of The Counties, Inc.	X	X										
1847700		Lifesong Inc	X	X										
1940240		Northeast Career Planning (Dba)	X	X										
2022740		Vanderhyden Hall, Inc.	X	X										
2123590		Family And Child Services	X	X										
2241210		Battenkill Community Services, Inc.	X	X										
2340100		Liberty House	X	X										
2443250		Independent Support Services	X	X										
2520510		Epilepsy Found. Of Northeastern New York	X	X										
2628440		Community Living & Advocacy Support, Inc.	X	X										
2740020		Mountain Lake Services	X	X										
2824080		Ulster/Greene Co. Nysarc, Inc.	X	X										
2929510		Capital Region Geriatric Rehab Center	X	X										
3025520		Centre Chico Of Amsterdam	X	X										
3122710		Springsbrook Ny, Inc.	X	X										
3240630		Statewide Area Resource Center	X	X										
3300261		Nys Opwdd - State Ops Reg 2 - Central Ny	X	X										
3413160		Palmdorf Village, Inc.	X	X										
3517930		Triform Enterprises, Ltd.	X	X										
3620680		Anderson Center Services	X	X										
3722090		Osseso Co. Nysarc, Inc.	X	X										
3840310		Access Supports For Living, Inc.	X	X										
3900223		Nys Opwdd - State Ops Reg 3 - Sunmount	X	X										
4000263		Nys Opwdd - State Ops Reg 1 - Finger Lakes	X	X										
4100275		Nys Opwdd - State Ops Reg 4 - Tonawala	X	X										
4211440		Devereux Foundation	X	X										
4315120		Crystal Run Village, Inc.	X	X										
4416500		Epilepsy-Prall, Inc.	X	X										
4520230		Wayne Co. Nysarc, Inc.	X	X										
4620330		Cda Monarch, Inc	X	X										
4722010		Achieve (Dba)	X	X										
4822130		The Adirondack Arc	X	X										
4922260		Ugaa Of The North Country	X	X										
5023570		Unity House Of Cayuga County Inc.	X	X										
5123820		Int. Innovative Res For Independent, Inc.	X	X										
5224260		Westchester Co. Nysarc, Inc.	X	X										
5326070		A.C.L.D.	X	X										
5426180		Young Adult Institute, Inc	X	X										
5526820		Community Options New York, Inc.	X	X										
5640130		Summit At	X	X										
5740410		North Star Industries (Dba)	X	X										
5840540		St Lawrence Co. Nysarc, Inc.	X	X										

Region: Region 3A: Capital District
 Service Type: Outpatient Hospital (including Specialists, Behavioral Health and Rehabilitation Therapy)

Line	Corporate / Provider ID #	Provider Name	July 2014 - June 2015 User Count		Detailed Services									
			General	Emergency Room	Laboratory	Psychiatric	Day Treatment	Partial Hospitalization	Therapy	Dental	Pediatric, Audiology, Occupational, and Nutrition			
1	0297753	Glens Falls Hospital	X	834										X
2	03047562	Ellis Hospital	X	766										X
3	03001310	St Marys Healthcare	X	678										X
4	03000860	St Paters Hospital Albany	X	660										X
5	03000864	Albany Medical Ctr Hospital	X	551										X
6	03003282	Saratoga Hospital	X	480										X
7	03000864	Nathan Littauer Hospital	X	407										X
8	00361720	Sunnyview Hospital & Rehab Center	X	365										X
9	02963713	Sanarian Hospital Troy	X	327										X
10	03000693	Mary Imogene Bassett Hospital	X	327										X
11	01534463	Seton Health System	X	321										X
12	02987359	Albany Memorial Hospital	X	255										X
13	01738476	Labcorp Of America Holdings	X	155										X
14	03000488	Bassett Hospital Of Schoharie Cty	X	136										X
15	01962712	Albany Mediso Clinical Campus	X	65										X
16	03289607	Hudson Headwaters Health Network	X	50										X
17	03000786	Little Falls Hospital	X	50										X
18	030696884	Healthcare Partners Of Saratoga Ltd	X	<50 Users										X
19	00478524	Centrex Clinical Lab Inc	X	<50 Users										X
20	03941105	Seton Health System Inc	X	<50 Users										X
21	03011781	Quest Diagnostics Inc	X	<50 Users										X
22	244-60	Center For Disability Services, Inc	X	<50 Users										X
23	01738472	Labcorp Of America Holdings	X	<50 Users										X
24	03001118	Columbia Memorial Hospital	X	<50 Users										X
25	00273950	Helen Hayes Hospital	X	<50 Users										X
26	00314250	Wesley Health Care Center Inc	X	<50 Users										X
27	00278034	Strong Memorial Hospital	X	<50 Users										X
28	00384309	Faxon-St Lukes Healthcare	X	<50 Users										X
29	00883312	Dianon Systems Inc	X	<50 Users										X
30	02394693	Pat Ourreach Technical Lab L	X	<50 Users										X
31	00301139	Upper Hudson Planned Parent	X	<50 Users										X
32	00364434	Southwestern Vt Med Ctr Inc	X	<50 Users										X
33	00919177	Bio-Reference Laboratories Inc	X	<50 Users										X
34	00769368	Capital District Psychiatric Center	X	<50 Users										X
35	02959566	Esoterix Endocrinology	X	<50 Users										X
36	03000415	Aurelia Osborn Fox Memorial Hsp	X	<50 Users										X
37	00353951	University Of Vermont Med Ctr	X	<50 Users										X
38	00473643	Planned Pnd Mohawk Hudson	X	<50 Users										X
39	02821367	Center For Disease Detection Llc	X	<50 Users										X
40	03000231	Westchester Med Ctr	X	<50 Users										X
41	03788921	Colton Dermatopathology Pc	X	<50 Users										X
42	00419750	A.C.M. Medical Laboratory Inc	X	<50 Users										X
43	03001434	Rome Memorial Hosp Inc	X	<50 Users										X
44	03001723	University Hsp SUNY Hill Sc	X	<50 Users										X
45	03044003	Laboratory Corporation Of America I	X	<50 Users										X
46	03002375	Moses Lefington Hospital	X	<50 Users										X
47	03002659	Auriondack Medical Center	X	<50 Users										X
48	03040534	Burdett Care Center	X	<50 Users										X
49	00279901	St. Elizabeth Medical Center	X	<50 Users										X
50	00313924	Nathan Littauer Hospital	X	<50 Users										X

Region: Region 3A: Capital District
Service Type: Inpatient Hospital (including Behavioral Health and Substance Abuse)

Line	Corporate / Provider ID #	Provider Name	July 2014 - June 2015 User Count	Detailed Service				
				General	Psychiatric	Substance Abuse	Dental	Residential Treatment Facility
1	03000364	Albany Medical Ctr Hospital	187	X	X		X	
2	00347562	Ellis Hospital	105	X	X			
3	02997753	Glens Falls Hospital	80	X	X			
4	03000960	St Peters Hospital Albany	78	X				
5	03001310	St Marys Healthcare	63	X	X			
6	00303282	Saratoga Hospital	<50 Users	X	X			
7	02993713	Samaritan Hospital Troy	<50 Users	X	X		X	
8	00351639	St Marys Healthcare	<50 Users	X	X			
9	01603598	Orthopedics Ny Llp	<50 Users	X				
10	03000864	Nathan Littauer Hospital	<50 Users	X				
11	03172465	Glens Falls Hospital Psych	<50 Users	X	X			
12	03396985	Ridge Health Services Inc	<50 Users	X				
13	03000593	Mary Imogene Bassett Hospital	<50 Users	X				
14	02997359	Albany Memorial Hospital	<50 Users	X				
15	00573708	Capital Region Orthopaedic Associat	<50 Users	X				
16	01047290	Four Winds Saratoga	<50 Users	X	X			
17	02595371	Saratoga-Schneeclydy Endoscopy, Llc	<50 Users	X				
18	01534463	Seton Health System	<50 Users	X		X		
19	03000786	Little Falls Hospital	<50 Users	X				
20	02194627	North Country Sports Medicine Pllc	<50 Users	X				
21	03000488	Bassett Hospital Of Schoharie Cnty	<50 Users	X				
22	02276511	St Peters Surgery & Endoscopy	<50 Users	X				
23	03000373	Albany Medical Ctr Hospital	<50 Users	X	X			
24	00939368	Mohawk Valley Pc	<50 Users	X	X			
25	02214982	Albany Regional Eye Surg Ctr	<50 Users	X				
26	00361720	Sunnyview Hospital & Rehab Center	<50 Users	X				
27	03000497	Saratoga Hospital	<50 Users	X	X			
28	03269981	Capital District Podiatry Pllc	<50 Users	X				
29	03261194	Colleen P Backus Pt	<50 Users	X				
30	00305000	Mary Imogene Bassett Hospital	<50 Users	X	X			
31	01394852	Wal-Mart Stores East Lp	<50 Users	X				
32	03012411	Comprehensive Mri Of New York P C	<50 Users	X				
33	03474224	Lessetter Jeremy J	<50 Users	X				
34	03539695	St Peters Health Partners Medical A	<50 Users	X				
35	03598863	Kolonia Primary Care Inc	<50 Users	X				
36	04003361	Albany Family Foot And Ankle Servic	<50 Users	X				
37	00274076	Four Winds Hospital	<50 Users	X	X			
38	00279034	Strong Memorial Hospital	<50 Users	X				
39	01584041	Wal-Mart Stores East Lp	<50 Users	X				
40	01956050	Burdett Orthopedics Pc	<50 Users	X				
41	02137117	Capital Reg Amb Surg Ctr Llc	<50 Users	X				
42	02994489	Beth Israel Medical Center	<50 Users	X				
43	02995251	Glens Falls Hospital	<50 Users	X				
44	03001214	Childrens Hospital Corporation	<50 Users	X				
45	03760293	Amsterdam Rec Llc	<50 Users	X				
46	00243178	New York Presbyterian Hospital Inc	<50 Users	X				
47	00274020	Healthalliance Hsp St Marys Ave Cam	<50 Users		X			
48	00274213	Westchester Med Ctr	<50 Users		X			
49	00274231	North Shore Univ At Plainview	<50 Users	X				
50	00302429	Bassett Hospital Of Schoharie Cnty	<50 Users	X				

Region: Region 3A: Capital District
Service Type: Nursing

Line	Corporate / Provider ID #	Provider Name	July 2014 - June 2015 User Count
1	00918341	Accu Care Home Health Srv Inc	<50 Users
2	00925833	Cns Home Care Inc	<50 Users
3	00722569	Attentive Care Of Albany Inc	<50 Users
4	01945806	Ghhc Inc	<50 Users
5	03011112	Maxim Of New York Llc	<50 Users
6	01992974	Kling Gail Lpn	<50 Users
7	02058102	Liston Maryjo Rn	<50 Users
8	02063252	Wilbur Dorothy Marie Rn	<50 Users
9	02133255	Ahrendt Margaret Lpn	<50 Users
10	02144461	Garvey Kathleen I Lpn	<50 Users
11	02534105	Ribley-Borck Joan G Rn	<50 Users
12	02706009	Mendez Stephanie M Lpn	<50 Users
13	03094011	Richmond Jessica J Lpn	<50 Users
14	03324581	Hess Jennifer	<50 Users
15	03343762	Wood Michelle Lynn	<50 Users
16	03355713	Diaz Candy Nadine	<50 Users
17	03394938	Vandemark Erin Patricia	<50 Users
18	03523773	Beauregard Mary Beth	<50 Users
19	03590489	Vaca Doris Y	<50 Users
20	03636784	Hodges Catherine E	<50 Users
21	03987253	Demayo Tiffany Ann	<50 Users

Region: Region 3A: Capital District
Service Type: Medical Care Providers (including Primary Care, Ambulatory Care, Preventive and Wellness Care, Specialists and Rehabilitation Therapy)

Line	Corporate / Provider ID #	Provider Name	July 2014 - June 2015 User Count	Detailed Service				
				General	Psychiatric	Therapy	Dental	Podiatry, Audiology, and Optometry
1	01367248	Nys Docs - Industries	887					X
2	02376218	Terry L Wallon Doc Of Opt	422					X
3	00462166	Kearney John R Md	290	X				
4	03466382	Mastrangelo John Armand	189	X				
5	02995251	Glens Falls Hospital	188	X				
6	00372298	Anesthesia Group Of Albany P C	182	X				
7	01663051	Troy Optical Ltd	180					X
8	01870731	Lau Kevin Md	179	X				
9	02208217	Goldberg Barry Stuart Md	175	X				
10	02745146	Gayne Optical	174					X
11	03502729	Reed Thomas David	173	X				
12	03110836	Ellis Hospital	171	X				
13	01280533	Militar Epifanio Iguidez Md	170	X				
14	02962045	Olszowka Angelique	166	X				
15	03292399	Teresa Blackstone Od Pc	160					X
16	02121011	Saqib Najmus	147	X				
17	02993942	Mary Imogene Bassett Hospital	146	X			X	
18	01613074	Dimick Richard Neil Md	144	X				
19	02164776	Peititi Nicola Md	137	X				
20	01091538	Karo Ronald Solomon	135	X				
21	02600746	Deteso Damon Md	125	X				
22	02866195	Strauss David Noah Md	122	X				
23	02071947	Fear Philip J Md	117	X				
24	01091496	Reynolds William H Md	114	X				
25	02244186	Bell James Edward Md	114	X				
26	02216104	Snider Adam D Md	113	X				
27	03875849	Hill Geoffrey Christopher	111	X				
28	01022260	Kelly David Raymond Md	108	X				
29	02502812	Lis Stanley John	108				X	
30	01831709	Aniles Aaron Joshua Md	107	X				
31	01754462	Schwartz Marvin Md	104	X				
32	00451198	Albany Medical Collage	103	X				
33	02613023	Lehr David John	101	X				
34	01204746	Parmar Vinodrai Motilal Md	100	X				
35	01350554	Rowe Bulton Christine Md	97	X				
36	02638264	Sablich Daniel John Md	95	X				
37	01033527	Song Juho Md	94	X				
38	02756196	Helwitz Frederic Jon Md	93	X				
39	02176332	St Marys Healthcare	92	X				
40	01322398	Pazienza Joseph Stephen	90	X				
41	00904105	Smith Steven P Md	89	X				
42	01149348	Burke Michael Lawrence	89	X				
43	01022173	Markowitz David Michael Md	87	X				
44	01752872	Sai B Gandham Md	87	X				
45	03814564	Raymond Sara Panahandeh	87	X				
46	02739706	Bang Christopher S Do	86	X				
47	03495594	Doinsky David Matthew	86	X				
48	01207294	Burke Daniel B Md	85	X				
49	01615397	Tan Karen Lihong	85	X				
50	02392318	Limes Britton J Md	83	X				

Region: Region 3A: Capital District
Service Type: LTSS: Personal Care

Line	Corporate / Provider ID #	Provider Name	July 2014 - June 2015 User Count
1	01880560	Consumer Directed Choices Inc	120
2	00908690	Attentive Care	68
3	01701091	Visiting Nurse Assoc	59
4	02001889	Eddy Licensed Home Care Agency Inc	<50 Users
5	01793017	Community Workshop Inc	<50 Users
6	02969799	Fort Hudson Home Care Inc	<50 Users
7	02407798	Concepts Of Independent Choices Inc	<50 Users
8	00974121	Resource Ctr For Independent Living	<50 Users
9	00358076	Greater Adirondack Home Aides	<50 Users
10	01064593	Adept Health Care	<50 Users
11	00991433	Any-Time Home Care Inc	<50 Users
12	01631016	Independent Lv Ctr Hudson Val	<50 Users
13	02172856	Living Resources Hm Care Ag	<50 Users
14	03521359	Rama Associates Llc	<50 Users
15	00846960	All Metro Health Care	<50 Users
16	01348838	Accent Health Care Services Inc	<50 Users
17	02150443	Ens Health Care Services Llc	<50 Users
18	01582663	Ghhc Inc	<50 Users
19	00555871	Family And Child Service	<50 Users
20	01123642	Accu Care Health Services	<50 Users
21	01211210	Superior Home Health Care	<50 Users

Region: Region 3A: Capital District
Service Type: Home Health

Line	Corporate / Provider ID #	Provider Name	July 2014 - June 2015 User Count
1	03003798	Warren County Health Services	<50 Users
2	02068968	Living Res Certified Hha	<50 Users
3	03001021	L Woerner Inc Chha	<50 Users
4	02994154	Eddy Vna Of Capital Reg/Wesley Vna	<50 Users
5	02997684	Visiting Nurse Ser/ Northeastern Ny	<50 Users
6	00473758	Vna Of Albany & Saratoga	<50 Users
7	00473730	L Woerner Inc	<50 Users
8	00873758	Com Hlth Ctr Of Smh & Nlh Inc	<50 Users
9	00455129	Saratoga Public Hlth Nursing	<50 Users
10	01051096	At Home Care Inc	<50 Users
11	02996505	Willcare	<50 Users

Region: Region 3A: Capital District
Service Type: Behavioral Health Rehabilitation Services

Line	Corporate / Provider ID #	Provider Name	July 2014 - June 2015 User Count	Detailed Service		
				Assertive Community Treatment	OMH Licensed Residential Programs	Personalized Recovery Oriented
1	01524390	Workshop Inc, The	<50 Users			X
2	03001310	St Marys Healthcare	<50 Users			X
3	02995811	Equinox Inc	<50 Users		X	X
4	03308192	Rehabilitation Support Services Inc	<50 Users			X
5	02998070	Rehabilitation Support Services	<50 Users		X	
6	00639496	Saratoga Cnty Comm Svcs Brd	<50 Users			X
7	01304750	Mha Fulton And Montgomery Co	<50 Users		X	

Region: Region 3A: Capital District
Service Type: Skilled Nursing Facility

Line	Corporate / Provider ID #	Provider Name	July 2014 - June 2015 User Count
1	00312276	Evergreen Commons Rehab & Nursing C	<50 Users
2	00312441	St Margarets Center	<50 Users
3	01907877	Hudson Park Rehab And Nursing Ctr	<50 Users
4	00308512	Indian River Reh & Nrs Ctr	<50 Users
5	00312221	The Pines At Glens Falls Ct Nrs Reh	<50 Users
6	00309260	Albany County Nursing Home	<50 Users
7	00310632	Barnwell Nursing & Rehab Cent	<50 Users
8	00313617	Schenectady Nursing & Rehab Ctr Llc	<50 Users
9	00473863	Glendale Home-Schdy Cnty Dept Ss	<50 Users
10	01122765	Pathways Nursing & Rehab Center	<50 Users
11	00308567	Good Samaritan Lutheran Hcc I	<50 Users
12	00309288	Washington Operations Associates LI	<50 Users
13	00313557	Fort Hudson Nursing Center Inc	<50 Users
14	00356414	Focus Rehab & Nursing Ctr Otsego	<50 Users
15	00360467	The Springs Nursing & Rehab Ctr	<50 Users
16	00360678	Center Nrs & Rehab Hoosick Falls	<50 Users
17	00473818	Fulton Center Rehabilitation & Heal	<50 Users
18	00475874	Great Barrington Reh & Nrs Ctr	<50 Users
19	01095110	Elizabeth Seton Pediatric Center	<50 Users
20	01131093	St Johnsville Reh & Nrs Ctr	<50 Users
21	01417409	Our Lady Of Mercy Life Center	<50 Users
22	02996270	Adirondack Tri-Cnty Nrs&Reh C	<50 Users
23	02997822	Upr Care Corporation	<50 Users
24	03175344	Wesley Health Care Center Inc	<50 Users

Region: Region 3A; Capital District
Service Type: Supportive Health Services

Line	Corporate / Provider ID #	Provider Name	July 2014 - June 2015 User Count	Detailed Service	
				School Based	Early Intervention
1	01390385	Albany City School District	116	X	
2	01406986	Schenectady Csd	95	X	
3	01390569	Guilderland Central Schl Dist	60	X	
4	01378743	Saratoga Springs City Schools	54	X	
5	01394361	Bethlehem Central School District	53	X	
6	03052893	North Colonie Central School Dist	52	X	
7	01533339	Shenendehowa Central School Dist	<50 Users	X	
8	01442951	Ballston Spa School District	<50 Users	X	
9	01390541	Amsterdam City School Dist	<50 Users	X	
10	01384078	South Colonie Csd	<50 Users	X	
11	01380996	Niskayuna Central School District	<50 Users	X	
12	01441547	Burnt Hills-Ballston Lake Csd	<50 Users	X	
13	01377417	Rotterdam-Mohonasen Csd	<50 Users	X	
14	01409145	East Greenbush Central School Dist	<50 Users	X	
15	01430928	Schenectady Co Pub Health Psshsp	<50 Users	X	
16	01383320	South Glens Falls Csd	<50 Users	X	
17	01402955	Hudson Falls Central Schl Dis	<50 Users	X	
18	01430377	Albany Co Hlth Dept Psshsp	<50 Users	X	
19	01381584	Queensbury Ufsd	<50 Users	X	
20	01382118	Glens Falls City School District	<50 Users	X	
21	01383348	Scotia Glenville Csd	<50 Users	X	
22	01378707	Troy City School District	<50 Users	X	
23	01379726	Gloversville Enlarged S D	<50 Users	X	
24	01422788	Watervliet City School District	<50 Users	X	
25	01379937	Mechanicville City School District	<50 Users	X	
26	01426604	Lansingburgh Csd	<50 Users	X	
27	01442373	Greater Johnstown School District	<50 Users	X	
28	01406977	Ravena Coeymans Selkirk Csd	<50 Users	X	
29	01394398	Cohoes City School District	<50 Users	X	
30	01406871	Hadley-Luzerne Central S D	<50 Users	X	
31	01379024	Averill Park Central School	<50 Users	X	
32	01414337	Broadalbin-Perth Csd	<50 Users	X	
33	01379735	Granville Central School District	<50 Users	X	
34	01430813	Rensselaer County Doh Psshsp	<50 Users	X	
35	01381997	Schodack Central School District	<50 Users	X	
36	01431025	Washington Co Pub Hlth Psshsp	<50 Users	X	
37	01384069	Schalmon Central School	<50 Users	X	
38	01378990	Argyle Central School District	<50 Users	X	
39	01421576	Hoosic Valley Central School	<50 Users	X	
40	01426255	Rensselaer Co Early Interven	<50 Users		X
41	01436837	Mayfield C S D	<50 Users	X	
42	03064711	Fulton Co Public Health Psshsp	<50 Users	X	
43	01379111	Berlin Central School Dist	<50 Users	X	
44	01381882	Galway Central School District	<50 Users	X	
45	01392974	Voorheesville Csd	<50 Users	X	
46	01396170	Schuylerville Central School	<50 Users	X	
47	01426631	Schoharie Central School Dist	<50 Users	X	
48	01431016	Warren Co Health Services Psshsp	<50 Users	X	
49	01435125	Canajoharie Central Schl Dist	<50 Users	X	
50	01442415	Brunswick Central School District	<50 Users	X	

Region: Region 3A: Capital District
Service Type: LTSS: Adult Day Health Care

Line	Corporate / Provider ID #	Provider Name	July 2014 - June 2015 User Count
1	02995095	Capital Region Geriatric Center Inc	<50 Users
2	02993828	Home For Aged Blind	<50 Users
3	02996454	James A Eddy Memorial Geriatric Ct	<50 Users
4	01408740	Washington Operations Assoc Adhc	<50 Users
5	01380249	Fort Hudson Nursing Center Inc	<50 Users
6	00310632	Barnwell Nursing & Rehab Cent	<50 Users
7	02994567	Daughters Of Sarah Nursing Center	<50 Users
8	03134205	Wilkinson Residential Health Care F	<50 Users
9	02994094	Seton Health Schuyler Ridge Residen	<50 Users
10	02995531	Highlands Living Center	<50 Users

Region: Region 3A: Capital District
Service Type: Miscellaneous (DME and PERS)

Line	Corporate / Provider ID #	Provider Name	July 2014 - June 2015 User Count	Detailed Service	
				Medical Supplies & DME	Personal Emergency Response
1	02414744	Monroe Wheelchair Inc	414	X	
2	02998194	Northeast Mobility Center Ltd	191	X	
3	02218922	Lincare Inc	148	X	
4	00530218	Friello Angelo M Inc	138	X	
5	00438353	Sampsons Prosthetic Lab Inc	113	X	
6	01769048	Mountain Peaks Medical Supply Inc	108	X	
7	01534683	General Orthopedic Inc	102	X	
8	03338667	Aaa Elite Medical Equipment Inc	101	X	
9	00628822	Nunns Hospital Supply Inc	93	X	
10	02980867	Lincare Inc	84	X	
11	01240995	Russells Pharmacy	80	X	
12	00516207	Marra S Pharmacy Inc	77	X	
13	02374078	Lincare Inc	76	X	
14	00488160	Stones Pharmacy Inc	72	X	
15	02941115	Northeast Home Medical Supplies Inc	65	X	
16	00808508	Center For Access & Mobility Svces	62	X	
17	01661614	Assoc In Rehabilitation Techn	60	X	
18	01161600	Lincare Inc	56	X	
19	02646055	Home Care Delivered Inc	56	X	
20	01378463	Pharmacy Assoc Of Glens Falls Inc	52	X	
21	03841967	National Seating & Mobility Inc	<50 Users	X	
22	01547268	P.A. Medical Supply Inc	<50 Users	X	
23	03340672	Arriva Medical Llc	<50 Users	X	
24	01944527	Hanger Prosthetics & Ortho Ea	<50 Users	X	
25	02039563	Symphony Inc	<50 Users	X	
26	02833470	Clinical Prosthetics And Orthotics	<50 Users	X	
27	02056215	Home Delivery Incontinent Sup	<50 Users	X	
28	04149684	Lincare Inc	<50 Users	X	
29	01065278	Byram Healthcare Centers Inc	<50 Users	X	
30	03006228	Lindsay Drug Co Inc	<50 Users	X	
31	02164510	Empire Home Infusion Svc Inc	<50 Users	X	
32	02311782	Cutie Pharma-Care Inc	<50 Users	X	
33	02163179	Centrad Healthcare Lic	<50 Users	X	
34	03460506	Coram Healthcare Corp Of Ny	<50 Users	X	
35	02322296	Clinical Prosthetics Orthotics Llc	<50 Users	X	
36	02737135	Hanger Prosthetics & Orthotics East	<50 Users	X	
37	00867670	Hoffert John F Jr	<50 Users	X	
38	01446193	Eddy Lifeline	<50 Users		X
39	02179248	Creative Ortho & Prosth Inc	<50 Users	X	
40	03082244	Apria Healthcare Lic	<50 Users	X	
41	02219056	Lincare Inc	<50 Users	X	
42	02166865	Michael P & Barbara L Weller	<50 Users	X	
43	01697465	Empire Home Infusion Svc Inc	<50 Users	X	
44	02915644	Clinical Prosthetics And Orthotics	<50 Users	X	
45	03708610	Lincare Pharmacy Services Inc	<50 Users	X	
46	00522647	Hometown Healthcare Inc	<50 Users	X	
47	00917024	Eckerd Corporation # 10678	<50 Users	X	
48	02275978	Tobil Dynavox Llc	<50 Users	X	
49	00910123	Kph Healthcare Services Inc # 28	<50 Users	X	
50	02925955	Advanced Orthotics And Prosthetics	<50 Users	X	

Region: Region 3B: Taconic
Service Type: Case Management

Line	Corporate / Provider ID #	Provider Name	July 2014 - June 2015 User Count	Detailed Service	
				Medicaid Service Coordination	Plan of Care Supports
1	24080	Ulster/Greene Co. Nysarc, Inc.	510	X	X
2	40250	Nys A R C, Putnam County Chapter	329	X	X
3	40090	Abilities First, Inc	325	X	X
4	24030	Dutchess Co. Nysarc, Inc.	320	X	X
5	40750	Columbia Co. Nysarc, Inc.	308	X	X
6	23980	Eagle Case Management, Inc.	251	X	
7	27250	Resource Ctr F/Accessible Living, Inc.	241	X	
8	24620	New Horizons Resources, Inc.	235	X	
9	11440	Devereux Foundation	125	X	X
10	21090	Greystone Programs, Inc.	101	X	
11	30590	Ucp Of Putnam And Southern Dutchess Co's	100	X	X
12	17380	Community League	99	X	X
13	20680	Anderson Center Services	97	X	
14	22630	Ucp Of Ulster Co.,Inc.	91	X	
15	13690	Maranatha Human Services, Inc.	69	X	X
16	17900	In Flight, Inc.	67	X	X
17	40310	Access: Supports For Living, Inc.	<50 Users	X	
18	24450	Center For Disability Services, Inc	<50 Users	X	X
19	20730	Community Based Services, Inc.	<50 Users	X	
20	44300	Advocates For The Disabled, Inc.	<50 Users	X	
21	40170	Gateway Community Industries, Inc.	<50 Users	X	
22	41290	Taconic Innovations, Inc.	<50 Users	X	
23	10240	Catholic Charities Of The Diocese Of Alb	<50 Users	X	
24	17550	Ability Beyond Disability	<50 Users	X	
25	20510	Epilepsy Found. Of Northeastern New York	<50 Users	X	
26	42740	Advocates For Exceptional Children	<50 Users	X	
27	15640	Mid-Hudson Assn. For Person W/Disabilitie	<50 Users	X	
28	48130	Keli House Community Services, Inc.	<50 Users	X	
29	21670	Nysarc - Warren, Washington & Albany Cty	<50 Users	X	
30	22410	Special Needs Program, Inc.	<50 Users	X	
31	16650	Independent Living, Inc.	<50 Users	X	
32	22940	S.K.I.P. Of New York, Inc.	<50 Users	X	X
33	47290	Select Human Services Inc	<50 Users	X	
34	24370	Schoharie Co. Nysarc, Inc.	<50 Users	X	
35	23960	Family Empowerment Council, Inc.	<50 Users	X	
36	00275	Nys Opwdd - State Ops Reg 4 - Taconic	<50 Users	X	
37	21380	Living Resources Corporation	<50 Users	X	
38	22710	Springbrook Ny, Inc.	<50 Users	X	
39	24290	Orange Co. Nysarc, Inc.	<50 Users	X	
40	22050	Delaware Co. Nysarc, Inc.	<50 Users	X	
41	26390	Footings, Inc	<50 Users	X	
42	44930	Capabilities Partnership, Inc.	<50 Users	X	
43	21170	Heritage Christian Services, Inc.	<50 Users	X	
44	23800	Hawthorne Foundation, Inc.	<50 Users	X	
45	24250	Westchester Co. Nysarc, Inc.	<50 Users	X	
46	24300	Wildwood Programs, Inc.	<50 Users	X	
47	25440	Community Living & Advocacy Support, Inc	<50 Users	X	
48	28180	Young Adult Institute, Inc.	<50 Users	X	
49	40030	Montgomery Co. Nysarc, Inc.	<50 Users	X	
50	70300	Rensselaer County Unified Services	<50 Users	X	

Region 3B: Taconic
Developmental Disability Service Providers

Line	Corporate / Provider ID #	Provider Name	July 2014 - June 2015 User Count		Residential Habilitation			Detailed Service								
			IRA Supervised	IRA Supported	Family Care	Day Services	Respite	Employment Services	Self Direction	Intensive Behavioral Services	Family Education & Training	Adaptive Tech & E-Mods				
65	18730	Abbott House														
66	20190	Aim Services, Inc.														
67	20400	Resource Ctr F/Independent Living														
68	20860	Ards, Inc.			X											
69	22090	Olsson Co. Nysarc, Inc.			X											
70	22130	The Adirondack, Inc.			X											
71	22260	New York Foundling Hospital			X											
72	22710	Springbrook, Inc.			X											
73	23820	In: innovative Res For Independ, Inc.														
74	24340	Venture Inn, Inc.														
75	26000	Epic Long Island, Inc.			X											
76	26025	N Y S Arc Nassau County Chapter			X											
77	40340	Jawonio, Inc.			X											
78	40540	St Lawrence Co. Nysarc, Inc.														
79	40640	Upstate Cerebral Palsy, Inc.														
80	40730	Livingston/Wyoming Co. Nysarc, Inc.														
81	42130	Human First, Inc.														
82	44270	Crossroads Unlimited, Inc.			X											
83	44720	Person Centered Care Services, Inc.														
84	47700	Lifesong Inc														
85	48360	Therapeutic Equestrian Center, Inc.														
86	99003	New Hope Community, Inc.			X											

Region: Region 3B: Taconic
 Service Type: Outpatient Hospital (including Specialists, Behavioral Health and Rehabilitation Therapy)

Line	Corporate/ Provider ID #	Provider Name	July 2014 - June 2015 User Count		General	Emergency Room	Laboratory	Psychiatric	Detailed Services								
			July 2014 - June 2015 User Count	2015 User Count					Day Treatment	Partial Hospitalization	Therapy	Dental	Podiatry, Audiology, Optometry, and Nutrition				
1	03001118	Columbia Memorial Hospital		493	X	X	X	X									
2	01738476	Labcorp Of America Holdings		365													
3	00273945	Westchester County Health Care Corp		353	X	X	X	X									X
4	03000213	Health Alliance Hsp Broadway Campus		342	X	X	X	X									X
5	02273950	Heien Hayes Hospital		341	X	X	X	X									X
6	00273954	Vassar Brothers Med Ctr		289	X	X	X	X									X
7	00288500	Northern Dutchess Hospital		166	X	X	X	X									X
8	03011781	Quest Diagnostics Inc		148													
9	03000231	Westchester Med Ctr		128	X	X	X	X									X
10	03000199	Health Alliance Hsp St Marys Ave Cam		126	X	X	X	X									X
11	00903700	Institute For Family Hlth		115	X	X	X	X									
12	02255992	Sharon Hospital Ct		110	X	X	X	X									
13	02999920	Punnam Hospital Center		102	X	X	X	X									
14	03000384	Albany Medical Ctr Hospital		66	X	X	X	X									X
15	03000960	St Paters Hospital Albany		57	X	X	X	X									X
16	02094860	Ellenville Reg Hsp		56	X	X	X	X									X
17	00919177	Bio-Reference Laboratories Inc		54													
18	00273863	St Lukes Cornwall		<50 Users	X	X	X	X									
19	01738412	Labcorp Of America Holdings		<50 Users													
20	02698259	Cbl Path Inc		<50 Users													
21	01982712	Albany Med/So Clinical Campus		<50 Users	X	X	X	X									
22	02997051	Coastal Reg Med Ctr		<50 Users	X	X	X	X									
23	02997359	Albany Memorial Hospital		<50 Users	X	X	X	X									X
24	02998167	Monterefore Medical Center		<50 Users	X	X	X	X									
25	02999939	Orange Regional Medical Ctr		<50 Users	X	X	X	X									
26	00274153	Hudson Valley Hosp Ctr		<50 Users	X	X	X	X									
27	00473039	Hudson River Healthcare Inc		<50 Users	X	X	X	X									
28	00347562	Ellis Hospital		<50 Users	X	X	X	X									
29	00478624	Centrex Clinical Lab Inc		<50 Users													
30	02940003	Laboratory Corporation Of America H		<50 Users													
31	00245259	Pp Of Mid-Hudson Valley Inc		<50 Users	X	X	X	X									
32	02997964	Norham Westchester Hospital		<50 Users	X	X	X	X									
33	00274057	Bythedale Childrens Hospital		<50 Users	X	X	X	X									
34	00361720	Sunnyview Hospital & Rehab Center		<50 Users	X	X	X	X									X
35	03000993	Wary Imogene Bassett Hospital		<50 Users	X	X	X	X									
36	24450	Center For Disability Services, Inc		<50 Users	X	X	X	X									
37	00243178	New York Presbyterian Hospital Inc		<50 Users	X	X	X	X									
38	01534463	Saton Health System		<50 Users	X	X	X	X									
39	029993713	Samaritan Hospital Troy		<50 Users	X	X	X	X									
40	03000204	Health Alliance Hsp Broadway Campus		<50 Users	X	X	X	X									
41	03168821	Cohen Dermatopathology Pc		<50 Users													
42	00279387	Margaretville Hosp		<50 Users		X											
43	00473125	Green County Public Health Dept		<50 Users	X	X	X	X									
44	02821387	Center For Disease Detection Llc		<50 Users													
45	02994989	Rockland Psychiatric Center		<50 Users	X	X	X	X									
46	02996447	Precision Health Inc		<50 Users	X	X	X	X									
47	02998552	NYU Hospital For Joint Diseases		<50 Users	X	X	X	X									
48	03157802	Monterefore Med Ctr Mmc Dental		<50 Users	X	X	X	X									X
49	00243361	St Barnabas Hospital		<50 Users	X	X	X	X									X
50	00243476	N Y Eye And Ear Infirmary		<50 Users	X	X	X	X									X

Region: Region 3B: Taconic
Service Type: Inpatient Hospital (including Behavioral Health and Substance Abuse)

Line	Corporate / Provider ID #	Provider Name	July 2014 * June 2015 User Count	Detailed Service				Residential Treatment Facility
				General	Psychiatric	Substance Abuse	Dental	
1	03000213	Health Alliance Hsp Broadway Campus	98	X		X		
2	00273854	Vassar Brothers Med Ctr	95	X				
3	03001118	Columbia Memorial Hospital	59	X				
4	02999920	Pulnam Hospital Center	<50 Users	X	X			
5	03000364	Albany Medical Ctr Hospital	<50 Users	X				
6	00273845	Westchester County Health Care Corp	<50 Users	X				
7	20680	Anderson Center Services	<50 Users	X				
8	01580041	Orthopedic Assoc Of Dutchess County	<50 Users	X				
9	03000231	Westchester Med Ctr	<50 Users	X				
10	02002691	Hudson Valley Endoscopic Ctr	<50 Users	X				
11	02255392	Sharon Hospital Ct	<50 Users	X				
12	03324412	Foot Specialist Associates Pc	<50 Users	X				
13	00274020	Healthalliance Hsp St Marys Ave Cam	<50 Users	X	X			
14	02254240	Smith Street Pharmacy Corp	<50 Users	X				
15	00268300	Northern Dutchess Hospital	<50 Users	X				
16	00335915	Columbia Memorial Hospital	<50 Users	X	X			
17	03000075	Westchester County Health Care Corp	<50 Users	X	X			
18	03436697	Putnam Gl Llc	<50 Users	X				
19	00273863	St Lukes Cornwall	<50 Users	X				
20	00258360	Putnam Hospital Center	<50 Users		X			
21	02523619	Grand St Gastroenterology Inc	<50 Users	X				
22	00274213	Westchester Med Ctr	<50 Users	X	X			
23	02094860	Ellenville Reg Hsp	<50 Users	X				
24	02618922	David B Stamm D P M P C	<50 Users	X				
25	00274153	Hudson Valley Hosp Ctr	<50 Users	X				
26	03000960	St Peters Hospital Albany	<50 Users	X				
27	00274075	Four Winds Hospital	<50 Users		X			
28	01178394	Kingston Ambulatory Surgical Center	<50 Users	X				
29	03000057	Nyu Hospital's Center	<50 Users	X				
30	03000199	Healthalliance Hsp St Marys Ave Cam	<50 Users	X	X	X		
31	02461521	Lewis J Sims Dpm Pc	<50 Users	X				
32	02998167	Montefiore Medical Center	<50 Users	X				
33	03814422	The Surgery Center Of Orthopedic As	<50 Users	X				
34	00273047	New York Gracie Square Hospital	<50 Users	X				
35	01909860	Golub Corporation #042	<50 Users	X				
36	02109319	Stop & Shop Supermarket Company Llc	<50 Users	X				
37	02993713	Samaritan Hospital Troy	<50 Users	X	X			
38	03012411	Comprehensive Mri Of New York P C	<50 Users	X				
39	00243178	New York Presbyterian Hospital Inc	<50 Users	X				
40	00258379	Orange Regional Medical Ctr	<50 Users		X			
41	00273905	Bon Secours Comm Hosp	<50 Users	X				
42	00274057	Blythedale Childrens Hospital	<50 Users	X				
43	00274222	White Plains Hospital Center	<50 Users	X				
44	00573708	Capital Region Orthopaedic Associat	<50 Users	X				
45	01088100	Emma Pendleton Bradley Hsp RI	<50 Users	X				
46	01438077	Mcpike Addiction Trt Ctr	<50 Users			X		
47	01603598	Orthopedics Ny Llp	<50 Users	X				
48	01687296	Central New York Eye Ctr	<50 Users	X				
49	01902698	Dutchess Ambulatory Sur Ctr	<50 Users	X				
50	02214982	Albany Regional Eye Surg Ctr	<50 Users	X				

Region: Region 3B: Taconic
Service Type: Nursing

Line	Corporate / Provider ID #	Provider Name	July 2014 - June 2015 User Count
1	00677376	Unlimited Care Inc	<50 Users
2	02665236	Jackson Rose Ann	<50 Users
3	03640388	Williams Rafeeqa Sakeena	<50 Users
4	00710256	Home Health Care & Companion Agency.	<50 Users
5	00887527	J & D Ultracare Nursing Registry	<50 Users
6	00934276	Adams Margaret P	<50 Users
7	01093723	Humburg Margrit E Lpn	<50 Users
8	01171186	Silva Marie E Lpn	<50 Users
9	01266664	Heintz Lisa M	<50 Users
10	01442286	Gulick Deborah L Rn	<50 Users
11	01458039	Franceschi Ellen Margaret Lpn	<50 Users
12	01464488	Michallides Townsend Sally Michelle	<50 Users
13	01859998	Bradix Mary E	<50 Users
14	01893732	Karen Palmer Inc	<50 Users
15	01929208	Tobin Carolyn S Rn	<50 Users
16	01974547	Patricia L Hargrave Inc	<50 Users
17	02009447	Stanley Donna R Lpn	<50 Users
18	02043772	Singh Shamrool Lpn	<50 Users
19	02075372	Eileen M Greagor Rpn Pc	<50 Users
20	02110658	Garrick Janette Marie Lpn	<50 Users
21	02121222	Day Margaret Mary Rn	<50 Users
22	02127053	Palmer Kristin M Lpn	<50 Users
23	02211232	Doherty Linda Lpn	<50 Users
24	02374945	Mondesir Marie Malone	<50 Users
25	02637263	Grethe Theresa	<50 Users
26	02670184	Conti Kelly Rae Lpn	<50 Users
27	02677085	Mackey Donna M Rn	<50 Users
28	02689063	Delgado Lydia E	<50 Users
29	02704630	Eiferd Mae	<50 Users
30	02755966	Matson-Kelly Michele Rn	<50 Users
31	02932790	Collins Patricia Mary Lpn	<50 Users
32	02949186	Patterson Sandra Ann-Marie	<50 Users
33	02960281	Kaye-Naegele Gail Lpn	<50 Users
34	03011052	Maxim Of New York Lic	<50 Users
35	03071592	Holm Molly S Lpn	<50 Users
36	03110501	Chambers Donna M	<50 Users
37	03133933	Razak Joseph	<50 Users
38	03163311	Hill Dionne Surget Lpn	<50 Users
39	03205823	Hayes Queen M	<50 Users
40	03226840	Walshe Peter James	<50 Users
41	03257027	Feliciano Elizabeth	<50 Users
42	03297216	Mcmillan Yolonda Lucinda	<50 Users
43	03306796	Rios Colleen A	<50 Users
44	03319326	Dubois Tracey	<50 Users
45	03411305	Molinary Adam	<50 Users
46	03417190	Jennifer Timson Inc	<50 Users
47	03480242	Peguero Marjorie Yolanda	<50 Users
48	03499034	Sullivan Linda Marie	<50 Users
49	03507866	Bowen Collett T	<50 Users
50	03510478	Roosa Christine M	<50 Users

Region: Region 3B: Taconic
Service Type: Medical Care Providers (including Primary Care, Ambulatory Care, Preventive and Wellness Care, Specialists and Rehabilitation Therapy)

Line	Corporate / Provider ID #	Provider Name	July 2014 - June 2015 User Count	Detailed Service				
				General	Psychiatric	Therapy	Dental	Podiatry, Audiology, and Optometry
1	01367248	Nys Docs - Industries	524					X
2	00826128	Kober Bryan R Dpm	340					X
3	00499454	Schwartz Barry A Od	339					X
4	01170438	Diamond Greg A Md	241	X				
5	01232508	Song Gi Suk	194	X				
6	00772261	Gaines Victor D	182	X				
7	01856371	Cheema Mohsin M Md	177	X				
8	02535986	Han Jihyuk Md	167	X				
9	02312150	Witzel David Marc	166	X				
10	02634917	Jung Junho	162				X	
11	03227290	Columbia Memorial Hospital	153	X				
12	01005467	Goodrich William Od	150					X
13	02993162	Krakowski David Michael	144	X				
14	00972349	Zinzuvadia Kishor Natvarlal	141	X				
15	01160094	Kucheroov Misha Nicholas Md	141	X				
16	02592221	Khailfeh Tareq I Dds	137				X	
17	02620675	Emergency Physician Services Of New	136	X				
18	01946286	Amatulle Philip	133	X				
19	03235334	Shepard Timothy Folsom	131	X				
20	01977435	Lien Donald Carl	125	X				
21	01719497	Schwartz Steven Daniel	124	X				
22	02990807	Clarity Optical Corp	124					X
23	03249929	Rau Stefan Thomas	122	X				
24	00480653	Moor Bruce B	117	X				
25	00531677	Schilansky Mark M Dpm	117					X
26	03013307	Hentel Benjamin Mark	116	X				
27	03455561	Zhang Yiping	113	X				
28	02392318	Limes Britton J Md	112	X				
29	01741033	Shih Emil	110	X				
30	02313642	Eos Medical Group Pc	109	X				
31	03013150	Lewis Jon Michael	109	X				
32	01976865	Yen Bryan Christopher	108	X				
33	02147473	Hammond Ali Md	108	X				
34	02068477	Antonio Joseph Christopher	105	X				
35	03271950	Parent Jaime Lynn	103	X				
36	02095986	Seckler Benjamin David	99	X				
37	02147515	Christiana Joseph W Md	98	X				
38	02621850	Gendron Bruce R	95	X				
39	03601865	Morgan Matthew	89	X				
40	02599764	Tamai Janet Noriko Md	87	X				
41	03917580	Shah Jalmin	87	X				
42	03545695	Lehet Justin Michael	86	X				
43	03521175	Engelhart Heather	85	X				
44	00403434	Tomback William Dpm	84					X
45	01445032	Ahmadjian Jonathan M Md	83	X				
46	03734109	Canoy James Michael	83	X				
47	03767782	Skelly Kathleen	81					X
48	02117137	Narasimhadevara Satyanarayana	75	X				
49	02379904	Bromley Michael	75	X				
50	00547026	Stamm David B Dpm Pc	72					X

Region: Region 3B: Taconic
Service Type: LTSS: Personal Care

Line	Corporate / Provider ID #	Provider Name	July 2014 - June 2015 User Count
1	00354912	Unlimited Care Inc	75
2	00991575	Accentcare Of Ny Inc	<50 Users
3	01738930	Independent Living Inc	<50 Users
4	00991433	Any-Time Home Care Inc	<50 Users
5	00910590	Litson Home Care	<50 Users
6	00910930	Ulster Home Care Inc	<50 Users
7	01280982	A&T Healthcare Llc	<50 Users
8	03249456	Independent Home Care Inc	<50 Users
9	02407798	Concepts Of Independent Choices Inc	<50 Users
10	01042057	Elant At Fishkill Inc	<50 Users
11	01738485	Access Supports For Living Inc	<50 Users
12	01880560	Consumer Directed Choices Inc	<50 Users
13	02654819	Lutheran Care Center	<50 Users
14	02967480	A And J Home Care	<50 Users
15	02569560	Angel Home Health Care	<50 Users

Region: Region 3B: Taconic
Service Type: Home Health

Line	Corporate / Provider ID #	Provider Name	July 2014 - June 2015 User Count
1	02996505	Willcare	<50 Users
2	01078679	Ulster Home Health Services	<50 Users
3	02558125	Datahr Home Health Care	<50 Users
4	02994154	Eddy Vna Of Capital Reg/Wesley Vna	<50 Users
5	00321980	Vna Of Hudson Valley	<50 Users
6	00321999	Visit Nur Svc Westchest	<50 Users
7	03000084	Westchester County Health Care Corp	<50 Users
8	02068968	Living Res Certified Hha	<50 Users
9	02999920	Putnam Hospital Center	<50 Users
10	03000093	Westchester County Health Care Corp	<50 Users
11	03006246	Hudson Valley Home Care Inc	<50 Users

Region: Region 3B: Taconic
Service Type: Behavioral Health Rehabilitation Services

Line	Corporate / Provider ID #	Provider Name	July 2014 - June 2015 User Count	Detailed Service		
				Assertive Community Treatment	OMH Licensed Residential Programs	Personalized Recovery Oriented
1	01324730	Orange Co Rehab Occupations	<50 Users			X
2	02996990	Mha Of Columbia-Greene Cnty,I	<50 Users		X	X
3	02324885	Mental Health America/Dutchess Mh	<50 Users			X
4	02994392	Gateway Community Industry	<50 Users		X	X
5	02995857	Pulnam Family/Comm Svcs Inc	<50 Users			X
6	01524390	Workshop Inc, The	<50 Users			X
7	02718674	Rockland Pc Act	<50 Users	X		
8	02998070	Rehabilitation Support Services	<50 Users		X	

Region: Region 3B: Taconic
Service Type: Skilled Nursing Facility

Line	Corporate / Provider ID #	Provider Name	July 2014 - June 2015 User Count
1	02993951	Ferncliff Nursing Home Co Inc	<50 Users
2	01710883	North Westchester Res Ther & Nrs Ct	<50 Users
3	02993497	River Valley Care Center Inc	<50 Users
4	00310632	Barnwell Nursing & Rehab Cent	<50 Users
5	00313635	Livingston S & V Operations Llc	<50 Users
6	00312285	Catskill Crossings Llc	<50 Users
7	00312309	The Pines At Poughkeepsie Ct Nr Reh	<50 Users
8	00318007	West Ledge Rehab & Nursing Ctr	<50 Users
9	00473285	Golden Hill Planning Corp	<50 Users
10	02996812	Lutheran Center At Poughkeepsie Inc	<50 Users
11	02997708	Putnam Ridge	<50 Users
12	00308636	Elant At Fishkill Inc	<50 Users
13	00308961	Quaker Hill Manor	<50 Users
14	00311064	Mountain View Nrs & Reh Ctr	<50 Users
15	00313644	Hudson Valley Rehab & Ext Car	<50 Users
16	01739142	Wingate Of Ulster	<50 Users
17	00308356	Putnam Operation I Llc	<50 Users
18	00308838	Somers Manor Nursing Home Inc	<50 Users
19	00309013	Dutchess Ctr Rehab Healthcare	<50 Users
20	00311422	Achieve Rehab & Nursing Fac	<50 Users
21	00312441	St Margarets Center	<50 Users
22	00971908	Field Home-Holy Comforter	<50 Users
23	01365168	Whittier Rehab & Skilled Nrs Ctr	<50 Users
24	01617234	Wingate Of Dutchess	<50 Users
25	02995119	Ten Broeck Commons	<50 Users
26	02995724	Northern Manor Geriatric Ctr	<50 Users
27	03280568	Woodland Pond At New Paltz	<50 Users

Region: Region 3B: Taconic
Service Type: Supportive Health Services

Line	Corporate / Provider ID #	Provider Name	July 2014 - June 2015 User Count	Detailed Service	
				School Based	Early Intervention
1	01409181	Wappingers Central School Dis	61	X	
2	01379015	Arlington Central School District	<50 Users	X	
3	01383980	Poughkeepsie City School Dist	<50 Users	X	
4	01409094	Carmel Central School District	<50 Users	X	
5	01453516	Mahopac Central School District	<50 Users	X	
6	01390629	Kingston City School Dist	<50 Users	X	
7	01497483	Saugerties C S D	<50 Users	X	
8	01390638	Hudson City School District	<50 Users	X	
9	01395151	Chatham Central School District	<50 Users	X	
10	01414722	Kinderhook Central Schl Dist	<50 Users	X	
11	01441565	Cairo-Durham Cntrl Schl Dist	<50 Users	X	
12	01568625	Beacon C S D	<50 Users	X	
13	01452395	Pine Plains Central School District	<50 Users	X	
14	01381011	Rondout Valley Central School	<50 Users	X	
15	01379744	Greenville Central School District	<50 Users	X	
16	01393017	Wallkill Central School District	<50 Users	X	
17	01432379	Red Hook C S D	<50 Users	X	
18	01441583	Germantown Central Schl Dist	<50 Users	X	
19	01558323	Coxsackie-Athens Csd	<50 Users	X	
20	03245287	Family And Educational Consultants	<50 Users		X
21	03369977	Katskill Kids Pt Slp Psychology Rn	<50 Users		X
22	01407143	Highland Central School District	<50 Users	X	
23	01430491	Columbia Co Dept Of Health Psshsp	<50 Users	X	
24	01431007	Ulster Co Dss Psshsp	<50 Users	X	
25	01595844	Rhinebeck Csd	<50 Users	X	
26	03297490	Center For Spectrum Services	<50 Users		X
27	01377893	Millbrook Central School District	<50 Users	X	
28	01388325	Pine Bush Central School Dist	<50 Users	X	
29	01430804	Putnam County Doh Psshsp	<50 Users	X	
30	01502941	Catskill Central School District	<50 Users	X	
31	03549539	Margaret Jeanne Ruzzi	<50 Users		X
32	03552930	Troy Harrison	<50 Users		X
33	01379804	Hunter Tannersville Cntrl Sd	<50 Users	X	
34	01390725	Copake-Taconic Hills Csd	<50 Users	X	
35	01395266	Dover Union Free School District	<50 Users	X	
36	01430639	Greene Co Pub Nurse Psshsp	<50 Users	X	
37	01484133	Lakeland Central School District	<50 Users	X	
38	01533320	Haldane Central School District	<50 Users	X	
39	01568634	Marlboro C S D	<50 Users	X	
40	01572072	Spackenkill Ufsd	<50 Users	X	
41	03245865	Professional Speech And Language As	<50 Users		X
42	03249814	Carolyn M Machonis Ot Pllc	<50 Users		X
43	03258055	Dr Frank M Volz Proprietor	<50 Users		X
44	03258528	Valley Consultant Services Llc	<50 Users		X
45	03552196	Siobhan M Kenney	<50 Users		X
46	03554969	Renata Maria Basile Crimi	<50 Users		X
47	03575624	Ucp Of Putnam And So Dutchess Count	<50 Users		X
48	01367477	Bridgewater-West Winfield Csd	<50 Users	X	
49	01378596	Pawling Central Schools	<50 Users	X	
50	01379900	Malone Central School District	<50 Users	X	

Region: Region 3B: Taconic
Service Type: LTSS: Adult Day Health Care

Line	Corporate / Provider ID #	Provider Name	July 2014 - June 2015 User Count
1	02993497	River Valley Care Center Inc	<50 Users
2	00310632	Barnwell Nursing & Rehab Cent	<50 Users
3	02996812	Lutheran Center At Poughkeepsie Inc	<50 Users
4	02997708	Putnam Ridge	<50 Users
5	02994383	Wartburg Home	<50 Users

Region: Region 3B: Taconic
Service Type: Miscellaneous (DME and PERS)

Line	Corporate / Provider ID #	Provider Name	July 2014 - June 2015 User Count	Detailed Service	
				Medical Supplies & DME	Personal Emergency Response
1	01252060	Home Health Pavilion Inc	186	X	
2	02414744	Monroe Wheelchair Inc	121	X	
3	00321691	Jk Prosthetics And Orthotics	119	X	
4	00867670	Hoffert John F Jr	54	X	
5	01428615	Med Star Surg & Breathing Equip	<50 Users	X	
6	02369675	Lincare Inc	<50 Users	X	
7	02419203	Apria Healthcare Llc	<50 Users	X	
8	02941115	Northeast Home Medical Supplies Inc	<50 Users	X	
9	03788745	Port Ewen Rx Inc	<50 Users	X	
10	00334001	Dedricks Pharmacy Inc	<50 Users	X	
11	02616975	Dutchess Chemist Inc	<50 Users	X	
12	03690282	Lincare Inc	<50 Users	X	
13	02915644	Clinical Prosthetics And Orthotics	<50 Users	X	
14	02998112	Clinical Prosthetics Ortho	<50 Users	X	
15	03323975	Sobel Orthotics & Shoes Inc	<50 Users	X	
16	02163179	Centrad Healthcare Llc	<50 Users	X	
17	01876842	Med-World Acquisition Corp	<50 Users	X	
18	00340625	Port Ewen Pharmacy Inc	<50 Users	X	
19	02998194	Northeast Mobility Center Ltd	<50 Users	X	
20	02374078	Lincare Inc	<50 Users	X	
21	02119666	Childrens Orthotic And Prosth	<50 Users	X	
22	02646055	Home Care Delivered Inc	<50 Users	X	
23	03349511	Hudson Regional Ltc Pharmacy Inc	<50 Users	X	
24	02039563	Symphony Inc	<50 Users	X	
25	03460506	Coram Healthcare Corp Of Ny	<50 Users	X	
26	03340672	Arriva Medical Llc	<50 Users	X	
27	01378463	Pharmacy Assoc Of Glens Falls Inc	<50 Users	X	
28	01294435	Kingston Hospital	<50 Users		X
29	03288337	Passaic Healthcare Services Llc	<50 Users	X	
30	01065278	Byram Healthcare Centers Inc	<50 Users	X	
31	01139606	Prosthetic & Orthotic Assoc	<50 Users	X	
32	03841967	National Seating & Mobility Inc	<50 Users	X	
33	00731324	Eckerd Corporation #10707	<50 Users	X	
34	01590041	Orthopedic Assoc Of Dutchess County	<50 Users	X	
35	02056215	Home Delivery Incontinent Sup	<50 Users	X	
36	02993924	Promptcare Companies Inc The	<50 Users	X	
37	01831947	Medi-Fair Inc	<50 Users	X	
38	02921093	Monroe Orthotics & Prosthetics Inc	<50 Users	X	
39	03498666	Molloy Medical Arts Pharma Inc	<50 Users	X	
40	01093181	Li Respiratory Services Inc	<50 Users	X	
41	01148407	Prosthetic Rehabilitation Ctr	<50 Users	X	
42	01644068	Advanced Respiratory Inc	<50 Users	X	
43	02502005	American Homepatient Inc	<50 Users	X	
44	01926989	Bpny Acquisition Corp	<50 Users	X	
45	02320670	Clinical Prosthet & Orthotic	<50 Users	X	
46	00438353	Sampsons Prosthetic Lab Inc	<50 Users	X	
47	01081781	Eckerd Corporation #10700	<50 Users	X	
48	01293961	Lifeline Systems Company Inc	<50 Users		X
49	03820775	Care Services Inc	<50 Users	X	
50	00368350	Manchester Orthopedic Inc	<50 Users	X	

Region: Region 3C: Hudson Valley
Service Type: Case Management

Line	Corporate / Provider ID #	Provider Name	July 2014 - June 2015 User Count	Detailed Service	
				Medicaid Service Coordination	Plan of Care Supports
1	40310	Access: Supports For Living, Inc.	491	X	X
2	24360	Rockland Co. Nysarc, Inc.	454	X	X
3	24250	Westchester Co. Nysarc, Inc.	376	X	X
4	24340	Venture Inn, Inc.	358	X	X
5	40340	Jawonio, Inc.	324	X	
6	24290	Orange Co. Nysarc, Inc.	286	X	
7	23960	Family Empowerment Council, Inc.	275	X	X
8	45850	Ikan, Inc.	249	X	
9	40130	Sullivan Arc	233	X	
10	15120	Crystal Run Village, Inc.	231	X	X
11	44300	Advocates For The Disabled, Inc.	223	X	
12	24240	Cerebral Palsy Of Westchester, Inc.	209	X	X
13	25180	Hamaspek Of Orange County, Inc.	201	X	X
14	17840	Another Step, Inc.	196	X	
15	27890	Hamaspek Of Rockland County, Inc	182	X	X
16	47290	Select Human Services Inc	179	X	
17	17550	Ability Beyond Disability	168	X	X
18	20730	Community Based Services, Inc.	156	X	
19	22600	Orange Co Ucpa (Dbn Inspire)	155	X	
20	17960	Yedel Chesed	148	X	X
21	23890	Mental Health Assoc. In Orange Co.	142	X	
22	41290	Taconic Innovations, Inc.	142	X	
23	21750	Rockland County Aid/Yai	135	X	
24	24120	Westchester Inst For Human Development	135	X	
25	40210	Community Programs Of Wjcs	134	X	X
26	28180	Young Adult Institute, Inc.	128	X	
27	16650	Independent Living, Inc.	120	X	
28	99003	New Hope Community, Inc.	118	X	
29	70270	Westchester Ctny Dept Of Community M.H.	114	X	
30	13670	Envision Coordinated Supports, Inc.	93	X	
31	42740	Advocates For Exceptional Children	91	X	
32	43450	Rayim Of Hudson Valley, Inc.	90	X	X
33	25940	Cardinal Mccloskey Services	80	X	
34	17910	Jewish Family Services Of Orange County	75	X	
35	24100	Keon Center, Inc.(The)	72	X	X
36	21090	Greystone Programs, Inc.	61	X	
37	18730	Abbott House	58	X	
38	22480	Richmond Children's Center	54	X	
39	15650	Share Of New Square	52	X	X
40	43250	Independent Support Services	52	X	
41	26390	Footings, Inc	<50 Users	X	
42	23800	Hawthorne Foundation, Inc.	<50 Users	X	
43	44930	Capabilities Partnership, Inc.	<50 Users	X	
44	24170	Opengate, Inc.	<50 Users	X	
45	22280	St Dominics Home	<50 Users	X	
46	22940	S.K.I.P. Of New York, Inc.	<50 Users	X	
47	46190	Ahivim Inc	<50 Users	X	X
48	40190	Assoc F/ Mentally Ill Child Of Westchstr	<50 Users	X	
49	28120	Institute Of Applied Human Dynamics	<50 Users	X	
50	14580	Leake And Watts Services, Inc.	<50 Users	X	

Region 3C: Hudson Valley
Developmental Disability Service Providers

Service Type:

Line	Corporate / Provider ID #	Provider Name	July 2014 - June 2015 User Count	Residential Habilitation			Detailed Service									
				IRA Supervised	IRA Supported	Family Care	Day Services	Respite	Employment Services	Self Direction	Intensive Behavioral Services	Family Education & Training	Adaptive Tech & E-Meds			
65	21380	Living Resources Corporation	<50 Users				X									
66	48130	Kell House Community Services, Inc.	<50 Users				X									
67	20770	Community Resource Center For Dd	<50 Users													
68	48210	Behavioral Solutions Of N.Y., Inc.	<50 Users				X									
69	11840	Hebrew Academy For Special Children	<50 Users													
70	20380	Anderson Center Services	<50 Users				X									
71	43300	The Friends Network, Inc.	<50 Users				X									
72	24270	White Plains Recreation	<50 Users													
73	28270	Center For Family Support, Inc.(The)	<50 Users													
74	20980	Children's Aid Society	<50 Users													
75	40250	Nys Arc Putnam County Chapter	<50 Users				X									
76	22090	Cleese Co. Nysarc, Inc.	<50 Users				X									
77	24620	New Horizons Resources, Inc.	<50 Users				X									
78	28310	Nys Arc New York City Chapter	<50 Users													
79	30590	Up Of Putnam And Southern Dutchess Co's	<50 Users				X									
80	40090	Abilities First, Inc	<50 Users				X									
81	40640	Upstate Cerebral Palsy, Inc.	<50 Users				X									
82	40880	Seneca-Cayuga Co Nysarc, Inc.	<50 Users													
83	00275	Nys Opwid - State Ops Reg 4 - Taconic	<50 Users				X									
84	13160	Pathfinder Village, Inc.	<50 Users													
85	22360	Services For The Underserved	<50 Users													
86	24030	Dutchess Co. Nysarc, Inc.	<50 Users				X									
87	24080	Ulster/Green Co. Nysarc, Inc.	<50 Users				X									
88	44720	Person Centered Care Services, Inc.	<50 Users													
89	46500	Citizens Options Unlimited, Inc.	<50 Users													
90	48560	Therapeutic Equestrian Center, Inc.	<50 Users													
91	00264	Nys Opwid - State Ops Reg 1 - Western NY	<50 Users				X									
92	20400	Resource Ctr For Independent Living	<50 Users													
93	22130	The Adirondack, Inc	<50 Users				X									
94	22270	Sco Family Of Services	<50 Users				X									
95	33300	Block Institute	<50 Users													
96	33570	Unity House Of Cayuga County Inc.	<50 Users													
97	23920	Itt Innovative Res For Independent, Inc.	<50 Users				X									
98	24270	Saratoga Co. Nysarc, Inc.	<50 Users				X									
99	24450	Center For Disability Services, Inc	<50 Users													
100	26025	N Y S Arc Nassau County County Chapter	<50 Users													
101	26070	A.C.L.D.	<50 Users				X									
102	27250	Resource Ctr For Accessible Living, Inc.	<50 Users													
103	28250	Shield Institute (The)	<50 Users				X									
104	28350	Usp - New York City	<50 Users				X									
105	29930	Job Path, Inc.	<50 Users													
106	40030	Montgomery Co. Nysarc, Inc.	<50 Users				X									
107	40480	Federation Emphrit And Guidance Svcs, Inc	<50 Users				X									
108	40580	Fulton Co. Nysarc, Inc.	<50 Users				X									

Region: Region 3C: Hudson Valley
Service Type: Inpatient Hospital (Including Behavioral Health and Substance Abuse)

Line	Corporate / Provider ID #	Provider Name	July 2014 - June 2015 User Count	Detailed Service				
				General	Psychiatric	Substance Abuse	Dental	Residential Treatment Facility
1	0299939	Orange Regional Medical Ctr	136	X	X			
2	00243967	Nyack Hsp	103	X	X			
3	03000231	Westchester Med Ctr	87	X	X			
4	00274222	White Plains Hospital Center	80	X				
5	03217705	Childrens Rehabilitation Center	69	X				
6	02997051	Catskill Reg Med Ctr	62	X				
7	00273941	Good Samaritan Hsp Suffern	<50 Users	X				
8	00273863	St Lukes Cornwall	<50 Users	X				
9	02997964	Northern Westchester Hospital	<50 Users	X	X			
10	00243178	New York Presbyterian Hospital Inc	<50 Users	X	X			
11	00274153	Hudson Valley Hosp Ctr	<50 Users	X				
12	03216891	Abraham Kuperberg	<50 Users	X				
13	00245501	St Johns Riverside Hospital Dobbs F	<50 Users	X				
14	00274213	Westchester Med Ctr	<50 Users	X	X			
15	02998167	Montefiore Medical Center	<50 Users	X				
16	03000057	Nyu Hospitals Center	<50 Users	X				
17	03356681	Phelps Memorial Hsp Assoc	<50 Users	X	X			
18	00273905	Bon Secours Comm Hosp	<50 Users	X	X			
19	00274093	Lawrence Hospital	<50 Users	X			X	
20	02994489	Beth Israel Medical Center	<50 Users	X	X			
21	02998630	New York Presbyterian Hospital	<50 Users	X	X			
22	03240397	Crystal Run Ambulatory Surgery Ctr	<50 Users	X				
23	04119637	Jawans Inc	<50 Users	X				
24	02999920	Putnam Hospital Center	<50 Users	X			X	
25	63282217	St Joseph Medical Center	<50 Users	X	X			
26	63436697	Putnam GI Llc	<50 Users	X				
27	02999957	St Josephs Hosp	<50 Users	X				
28	00258379	Orange Regional Medical Ctr	<50 Users	X	X			
29	00274126	Montefiore New Rochelle Hosp	<50 Users	X				
30	02553753	Orl Ambulatory Care Ctr Inc	<50 Users	X				
31	02998612	Mount Sinai Hospital	<50 Users	X				
32	00274117	Montefiore Mount Vernon Hospital	<50 Users	X	X			
33	02049085	Doctors United	<50 Users	X				
34	00273890	St Anthony Community Hospital	<50 Users	X				
35	00274057	Blythedale Childrens Hospital	<50 Users	X				
36	00354967	St Lukes Roosevelt Hsp Ctr	<50 Users	X				
37	20680	Anderson Center Services	<50 Users	X				
38	00274075	Four Winds Hospital	<50 Users		X			
39	02897905	Hudson Valley Amb Surg Llc	<50 Users	X				
40	02978536	Catskill Reg Med Ctr Psych Unit	<50 Users		X			
41	02999066	St Joseph Hospital	<50 Users	X	X			
42	03000364	Albany Medical Ctr Hospital	<50 Users	X				
43	00243421	Lenox Hill Hospital	<50 Users	X				
44	00243467	Memorial Hsp Cancer Allied	<50 Users	X				
45	00246171	North Central Bronx	<50 Users	X				
46	00268300	Northern Dutchess Hospital	<50 Users	X				
47	00273854	Vassar Brothers Med Ctr	<50 Users	X				
48	00274020	Health Alliance Hsp St Marys Ave Cam	<50 Users		X			
49	00894280	Middletown Medical Pc	<50 Users	X				
50	02998658	New York Presbyterian Hospital	<50 Users	X				

Region: 3C- Hudson Valley
Service Type: Free Standing Clinics (including FQHCs¹)

Corporate / Provider ID # Provider Name	July 2014 - June 2015 User Count	Detailed Service					Article Clinics					
		General	Psychiatric	Day Treatment	Partial Hospitalization	Therapy	Dental	Podiatry, Audiology, Otolaryngology, and Nutrition	DGR Article 28	OKASAS Article 32	OPWDD Article 16	
110295460 Westchester Inst For Human Developm	2,152	X										
2100847324 Upc Asso Of Nys Staten Is	684	X										
31401130 Sullivan Arc	508	X										X
4103340 Jewonia Inc	464	X										X
5102225990 Sdc The Center For Discovery	422	X										X
6124250 Westchester Co Nysarc Inc	392	X										X
7101421705 Rehau Health Center Inc	360	X										X
8100275085 Access Supports For Living Inc	320	X										X
9101620680 Ezrae Chollim Hth Ctr Inc	308	X										X
10147050 Arc Health Resources Of Rockland, Inc.	253	X										X
11109217705 Childrens Rehabilitation Center	238	X										X
12100473038 Hudson River Healthcare Inc	207	X										X
13101432975 Community Med & Dental Care I	189	X										X
14130590 Up Of Putnam And Southern Dutchess Co's	139	X										X
15100472831 Compassiona Family Healthcare	111	X										X
16100560101 Westchester Jewish Comm. Sc	111	X										X
17100902059 Middlesex Comm Health Center	108	X										X
18147730 Nysa, Inc	100	X										X
19128280 Enlites Institute (The)	87	X										X
20122510 Tereasa Cardinal Cooke Hth Care Ctr	76	X										X
21140740 Lifespa, Inc	68	X										X
22117550 Able Body Disability	62	X										X
23140480 Federation Endmt And Guidance Svcs Inc	64	X										X
24149300 Montefiore Care Operations, Inc. (Rose F Kennedy Ctr)	64	X										X
25101003578 Open Door Family Medical Center Inc	60	X										X
26124240 Central Palcy Of Westchester, Inc.	52	X										X
27122580 Upc Of New York State, Inc.	52	X										X
28102510492 Best Healthcare Inc	<50 Users	X										X
29126290 Shield Institute The	<50 Users	X										X
30102996522 Mt Vernon Nsght Hth Ctr Inc	<50 Users	X										X
31100473026 Open Door Family Medical Center Inc	<50 Users	X										X
32101751000 Premier Healthcare D & T Ctr	<50 Users	X										X
33100245258 Prc Of Mid-Hudson Valley Inc	<50 Users	X										X
34121020 Pch, Inc	<50 Users	X										X
35102998103 Mental Hlth Assos Westchester	<50 Users	X										X
36126000 Eric Long Island Inc	<50 Users	X										X
37100903700 Institute For Family Hth	<50 Users	X										X
38101002068 Meditative Center Health Center	<50 Users	X										X
39103003598 Open Door Family Medical Center Inc	<50 Users	X										X
40103004263 Orange Cty Day Mental Health	<50 Users	X										X
41122660 Orange Co Jobs Inspiring	<50 Users	X										X
42124250 Center For Disability Services, Inc	<50 Users	X										X
43102457721 Blair Cholin Inc	<50 Users	X										X
44100242568 University Otolomtric Ctr	<50 Users	X										X
45100542503 Orange Cty Dept Mental Health	<50 Users	X										X
46103002068 Middletown Comm Health Center	<50 Users	X										X
47103002068 Planned Prd Hudson-Economic I	<50 Users	X										X
48103353540 Julia Dredman Ananus Memorial, Inc	<50 Users	X										X
49102998927 Family Svc Of Westchester Inc	<50 Users	X										X
501281180 Young Adult Institute, Inc.	<50 Users	X										X

Notes:
1. FQHC providers may be included on the list above since FQHCs are traditionally considered a clinic setting; note however that based on historical utilization, between 5% to 10% of FQHC services are delivered in an outpatient/ hospital setting. Please visit the following HRSA website for a list of FQHC providers: <https://oprc.hrsa.gov/about/index.html>
2. Providers who offer the following services may be included on the list above as these types of services are generally offered in a clinic setting: medication management, chronic disease self-management, and enrollee education services.

Region: Region 3C: Hudson Valley
Service Type: Nursing

Line	Corporate / Provider ID #	Provider Name	July 2014 - June 2015 User Count
1	01435478	Absolute Home Health Care Inc	<50 Users
2	03055745	Accucare Nursing	<50 Users
3	01541299	J & P Watson Inc	<50 Users
4	00887527	J & D Ultracare Nursing Registry	<50 Users
5	03011052	Maxim Of New York Llc	<50 Users
6	01753020	Pioneer Homecare Corp	<50 Users
7	02049856	Rani Jaswant Lpn	<50 Users
8	02052495	A & T Healthcare Llc	<50 Users
9	02054373	Sophie's Health Care Svcs Inc	<50 Users
10	03281894	Lindo Katie Nicola	<50 Users
11	03325633	Sunshine Home Care Services Corp	<50 Users
12	03539122	Antoine Huguette Lalime	<50 Users
13	00677376	Unlimited Care Inc	<50 Users
14	01763120	Wilson Sherry Louise Lpn	<50 Users
15	02163720	Harty Elizabeth A Rn	<50 Users
16	02534150	Breil Stella M Lpn	<50 Users
17	02744636	Onwumelu Chinenye Oyiridiya	<50 Users
18	02817527	Hurd Winsome Lpn	<50 Users
19	03121799	Adeyemi Hannah Yetunde	<50 Users
20	03124485	West Monica Yvonne Lpn	<50 Users
21	03237827	Young Janice Jennifer	<50 Users
22	03386990	Bendul Christine L	<50 Users
23	03559015	Twum-Owusu Rose Adoma	<50 Users
24	00873047	Hughes Judith Ann Rn	<50 Users
25	00888362	New York Health Care Inc	<50 Users
26	00893738	Glast Gracie B	<50 Users
27	00902007	Abrams Maxine S Lpn	<50 Users
28	00918763	Richard L Aronson Inc	<50 Users
29	01009205	Wellness Home Care Ltd	<50 Users
30	01055449	White Olive L Lpn	<50 Users
31	01107313	Boyar Laura Ann Lpn	<50 Users
32	01115911	Bay Susan M Lpn	<50 Users
33	01275896	Henry Fay Lpn/Rn	<50 Users
34	01290431	Deprez Marjorie L Rn	<50 Users
35	01339775	Riely Patricia Doran Rn	<50 Users
36	01368809	Porpora Katherine Elizabeth Rn	<50 Users
37	01416173	Full Care Inc	<50 Users
38	01431149	Carpentieri Mary Moran Rn	<50 Users
39	01447167	Petrie Ferell J Johnson Lpn	<50 Users
40	01476411	Benedict Bonnie Ann	<50 Users
41	01487094	Levy Elaine C	<50 Users
42	01502203	Galayda Wendy Ann Lpn	<50 Users
43	01586410	Laurence Debra Lynn	<50 Users
44	01607643	Tabelisma Shalah Maria Espiri Rn	<50 Users
45	01611792	Francesse Amelia Ann	<50 Users
46	01637856	Brown Nichelle A	<50 Users
47	01667069	Varian Claire Lpn	<50 Users
48	01795977	Carroll Maria Rn	<50 Users
49	01797328	Ciotola Shirley A Lpn	<50 Users
50	01804879	Vaccarielli Lisa Ann	<50 Users

Region: Region 3C: Hudson Valley
Service Type: Medical Care Providers (Including Primary Care, Ambulatory Care, Preventive and Wellness Care, Specialists and Rehabilitation Therapy)

Line	Corporate / Provider ID #	Provider Name	July 2014 - June 2015 User Count	Detailed Service				
				General	Psychiatric	Therapy	Dental	Podiatry, Audiology, and Optometry
1	01367248	Nys Docs - Industries	813					X
2	01127155	Turer Gary Evan	380	X				
3	02409709	Crystal Run Healthcare Llp	306	X				
4	03125519	Lakhani Helen K	219	X				
5	01082755	Marquis-Du'Sauzay Laura Diane	190					X
6	02048144	Chen Robert Md	172	X				
7	00418433	Baskin Howard Franklyn	168					X
8	00837976	Green Leslie R Jakoby Md	166	X				
9	00886317	Handler Elliot Victor Md	157	X				
10	01080533	Shah Vikram P Md	152	X				
11	00414026	Shuster David Dpm	151					X
12	02857798	Novik Boris	148	X				
13	02105833	Caramico Anthony Md	145	X				
14	03056439	Karetnick Gerald David Do	145	X				
15	00587164	Segal Donald Philip	143					X
16	00403434	Tomback William Dpm	141					X
17	02706105	Crystal Clear Optical Corp	139					X
18	00750945	Swirsky Michael H Md Pc	137	X				
19	02887185	Fishman Olga Md	136	X				
20	01601101	Wu Victor Hsueh-Wen Md	134	X				
21	01478582	Brown-Berkowitz Suzanne	132	X				
22	02685707	McLaughlin James Daniel	131	X				
23	02555402	Zhao Qing Hua Md	130	X				
24	02689898	Parikh Tejas Bharat	127	X				
25	01788465	Todisco Victor	125	X				
26	02109864	Silverio Carl Md	123	X				
27	01454264	Thompson Linda Rene	122	X				
28	00249225	Zelitin Earl L Md	120	X				
29	00840193	Daly Stephen Michael	117	X				
30	01669149	Weiss Glen Howard Md	117	X				
31	03389842	Drb Optometric Advance Eye Care-The	117					X
32	03577846	Vaidya Noaman N	117	X				
33	00725517	Tarle Marc E Md	116	X				
34	00840088	Sayegh Nabil J Md	116	X				
35	00946378	Levine Donald T Md	115	X				
36	00418635	Shanin Richard	114					X
37	02338970	Westchester Medical Group P C	114	X				
38	02198938	Shvartzman Arfatta N Md	113	X				
39	02257610	Viray Alvin K Md	113	X				
40	00778318	Salzberg Paul David Md	112	X				
41	00956565	Klein Steven Ira Md	106	X				
42	01862835	Fisher Lisa Ann	106	X				
43	01404993	Blumberg Kenneth I Md	105	X				
44	02914450	Donikyan Chris D	104	X				
45	02895449	Ruffy Ramon B	103	X				
46	00805821	Hoffman Pamela S	101					X
47	01730881	Moundroukas Dino	99				X	
48	02806655	Rowe Steven Jay Md	99	X				
49	01225290	Vazquez Rafael Md	98	X				
50	03570830	Pan Lawrence	97	X				

Region: Region 3C: Hudson Valley
Service Type: LTSS: Personal Care

Line	Corporate / Provider ID #	Provider Name	July 2014 - June 2015 User Count
1	02217458	Hamaspk Of Rockland County	85
2	01738485	Access Supports For Living Inc	83
3	00991433	Any-Time Home Care Inc	82
4	02407798	Concepts Of Independent Choices Inc	67
5	00991575	Accentcare Of Ny Inc	58
6	01771902	Jawonio	<50 Users
7	01666031	Rockland Independent Liv Ctr	<50 Users
8	02554016	Priority Home Care Services Inc	<50 Users
9	00354912	Unlimited Care Inc	<50 Users
10	00989726	Recco Home Care Service Inc	<50 Users
11	01738930	Independent Living Inc	<50 Users
12	01052542	Community Health Aide Services Inc	<50 Users
13	00910590	Litson Home Care	<50 Users
14	01679285	J&K Healthcare Services	<50 Users
15	00788418	Bestcare Inc	<50 Users
16	00908627	Accredited Aides Plus Inc	<50 Users
17	00546736	A & A Staffing Health Care Services	<50 Users
18	02177246	J & P Watson Inc	<50 Users
19	01280982	A&T Healthcare Llc	<50 Users
20	01663414	Phc Services Ltd	<50 Users
21	01729524	Priority Home Care Inc	<50 Users
22	03249456	Independent Home Care Inc	<50 Users
23	00546658	Home Health Services Of Wjcs Inc	<50 Users
24	00546612	Family Service Society Of Yonkers	<50 Users
25	02967480	A And J Home Care	<50 Users
26	00546685	Personal Touch Home Care	<50 Users
27	00846960	All Metro Health Care	<50 Users
28	01085496	South Shore Home Health Serv	<50 Users
29	01798952	Amos & Sarah Holden Home	<50 Users
30	02060084	Hand In Hand Care	<50 Users
31	01458382	Westchester Care At Home Inc	<50 Users
32	01660457	Wartburg Residential Community Inc	<50 Users
33	00354678	Able Health Care Service Inc	<50 Users
34	00546603	Family Service Of Westchester	<50 Users
35	00908636	Vip Health Services Inc	<50 Users
36	01069272	New York Health Care Inc	<50 Users
37	00785819	Vip Health Care Services	<50 Users
38	01664117	Concept: Care Inc	<50 Users
39	02319175	Maxim Of New York Llc	<50 Users
40	03549093	Acs Home Care Llc	<50 Users
41	01087287	People Care Inc	<50 Users
42	01288706	Ucp Handicapped Child Syracus	<50 Users
43	01460342	Vna Home Health Services	<50 Users
44	01656642	Health Acquisition Corp	<50 Users
45	01669685	Lower West Side Hsehd Srvc	<50 Users
46	01740972	Mid Hudson Managed Home Care Inc	<50 Users
47	02357308	Sophie's Healthcare Ser	<50 Users
48	02984774	At Home Ltd	<50 Users
49	03416520	Mical Home Health Care Inc	<50 Users
50	03937900	Family Care Ped Hc A Division Of Tr	<50 Users

Region: Region 3C: Hudson Valley
Service Type: Home Health

Line	Corporate / Provider ID #	Provider Name	July 2014 - June 2015 User Count
1	02996505	Willcare	213
2	01573862	Pts Of Westchester Inc	59
3	00321999	Visit Nur Svc Westchest	<50 Users
4	02996445	Orange Cnty Dept Of Health	<50 Users
5	00321971	Dominican Sister Family Healt	<50 Users
6	02558125	Datahr Home Health Care	<50 Users
7	00321980	Vna Of Hudson Valley	<50 Users
8	02996041	Visiting Nurse Service/Ny Hm Care	<50 Users
9	03000126	Good Samaritan Hsp Suffern	<50 Users
10	00473212	Lawrence Hm Care/Westchester	<50 Users
11	01544449	Gamzel Ny Inc	<50 Users
12	02998956	Nyack Hsp	<50 Users
13	03003165	Sullivan Cnty Pub Hlth Ser	<50 Users
14	03335971	Extraordinary Home Care	<50 Users
15	03340250	A & T Certified Home Care Llc	<50 Users
16	02981744	Montefiore Medical Center Chha	<50 Users
17	02995893	St Josephs Hospital Health Ce	<50 Users

Region: Region 3C: Hudson Valley
Service Type: Behavioral Health Rehabilitation Services

Line	Corporate / Provider ID #	Provider Name	July 2014 - June 2015 User Count	Detailed Service		
				Assertive Community Treatment	OMH Licensed Residential Programs	Personalized Recovery Oriented
1	01324730	Orange Co Rehab Occupations	<50 Users			X
2	03282226	St Josephs Medical Center	<50 Users			X
3	03376327	Jawonio Inc	<50 Users			X
4	00565848	Guidance Center Of Westchester Inc	<50 Users			X
5	03308192	Rehabilitation Support Services Inc	<50 Users			X
6	02998070	Rehabilitation Support Services	<50 Users		X	
7	02995191	Mental Hlth Asso Rockland Inc	<50 Users			X
8	00274117	Montefiore Mount Vernon Hospital	<50 Users	X		
9	02324885	Mental Health America/Dutchess Mh	<50 Users			X
10	02369473	Westchester Co Hlthcare Corp	<50 Users	X		
11	02995811	Equinox Inc	<50 Users		X	X
12	02996945	Unity House Cayuga Co Inc	<50 Users			X
13	03283176	St Josephs Medical Center Act	<50 Users	X		

Region: Region 3C: Hudson Valley
Service Type: Skilled Nursing Facility

Line	Corporate / Provider ID #	Provider Name	July 2014 - June 2015 User Count
1	02995724	Northern Manor Geriatric Ctr	<50 Users
2	01710883	North Westchester Res Ther & Nrs Ct	<50 Users
3	00311422	Achieve Rehab & Nursing Fac	<50 Users
4	00311082	Pine Valley Center Reh & Nrs	<50 Users
5	00312845	Friedwald Center Rehab & Nrs	<50 Users
6	00311019	White Plain Center Nursing Cr	<50 Users
7	02994512	Northern Metro Rhcf Snf	<50 Users
8	00308452	Northern Riverview Hcc Inc	<50 Users
9	00310738	Hrnc Operating Llc	<50 Users
10	00313671	St Cabrini Nursing Home	<50 Users
11	00971908	Field Home-Holy Comforter	<50 Users
12	01247350	Tarrytown Hall Care Ctr	<50 Users
13	00308838	Somers Manor Nursing Home Inc	<50 Users
14	00310816	Nyack Manor Nursing Home	<50 Users
15	00311106	Sutton Park Cnt Nrs & Rehab	<50 Users
16	00311486	Montgomery Nursing & Rehab Ctr	<50 Users
17	00473267	Valley View Ctr Nrs Care & Rehab	<50 Users
18	00720989	Middletown Park Rehab & Hlth Cr Ctr	<50 Users
19	00734294	Campbell Hall Rehab Center	<50 Users
20	01090835	Schnurmacher Center Reh & Nrs	<50 Users
21	01092997	Ramapo Manor Ctr Reh & Nrs	<50 Users
22	01266233	Sarah Neuman Ctr Hlth & Rehab	<50 Users
23	01287892	Glen Island Ctr Nrs & Rehab	<50 Users
24	02994383	Wartburg Home	<50 Users
25	02995971	Elant At Newburgh Inc	<50 Users
26	02997708	Putnam Ridge	<50 Users
27	00308705	Parkview Operating Co Llc	<50 Users
28	00308714	Sans Souci Rehab & Nursing Ctr	<50 Users
29	00309013	Dutchess Ctr Rehab Healthcare	<50 Users
30	00309040	Sullivan Cnty Adult Cc	<50 Users
31	00309068	Tolstoy Fndn Rehab & Nrs Center	<50 Users
32	00309540	Cedar Manor Nursing & Rehab Ctr	<50 Users
33	00310072	Port Chester Nur & Rehab Ctr	<50 Users
34	00312441	St Margarets Center	<50 Users
35	00314269	Schervier Nursing Care Center	<50 Users
36	00476031	Catskill Regional Medical Ctr	<50 Users
37	01095110	Elizabeth Seton Pediatric Center	<50 Users
38	01122765	Pathways Nursing & Rehab Center	<50 Users
39	01876604	The Grove Valhalla Rehab & Heal Ctr	<50 Users
40	02062811	Cortlandt Operations Llc	<50 Users
41	02997271	Roscoe Community Nursing Home Co In	<50 Users
42	02998209	Avalon Gardens Rehab & Health Care	<50 Users

Region: Region 3C: Hudson Valley
Service Type: Supportive Health Services

Line	Corporate / Provider ID #	Provider Name	July 2014 - June 2015 User Count	Detailed Service	
				School Based	Early Intervention
1	01390481	East Ramapo Central S D	177	X	
2	01377619	Kiryas Joel Village U F S D	117	X	
3	01364098	Yonkers Public Schools	<50 Users	X	
4	01419130	Newburgh City School District	<50 Users	X	
5	01402868	Haverstraw-Stony Point C S D	<50 Users	X	
6	03008344	Orange Co Dept Of Hlth Psshsp	<50 Users	X	
7	01395431	Monroe Woodbury School Dist	<50 Users	X	
8	01385042	Enlarged Middletown Csd	<50 Users	X	
9	01477141	Monticello Central School District	<50 Users	X	
10	03378338	Provider-HamaspiK Of Orange County	<50 Users		X
11	01384014	Ramapo Central Schools	<50 Users	X	
12	01429203	South Orangetown Csd	<50 Users	X	
13	01430840	Rockland Co Health Dept Psshsp	<50 Users	X	
14	01398883	Washingtonville Csd	<50 Users	X	
15	01406968	Port Chester Rye Ufsd	<50 Users	X	
16	01380941	Peekskill City School District	<50 Users	X	
17	01406959	Valley Central School District	<50 Users	X	
18	01484133	Lakeland Central School District	<50 Users	X	
19	01369277	Liberty Central School District	<50 Users	X	
20	01383600	White Plains City School Dist	<50 Users	X	
21	01388325	Pine Bush Central School Dist	<50 Users	X	
22	01399839	New Rochelle City School District	<50 Users	X	
23	03261176	Accent On Ability Inc	<50 Users		X
24	01369093	Florida Union Free School Dis	<50 Users	X	
25	01407198	Minisink Valley Central School Dist	<50 Users	X	
26	01448044	Yorktown Central School District	<50 Users	X	
27	01383357	Warwick Valley Central School Dist	<50 Users	X	
28	01395326	Mamaroneck Union Free S D	<50 Users	X	
29	01907193	Eastchester U F S D	<50 Users	X	
30	03273127	HamaspiK Of Rockland County Inc	<50 Users		X
31	03298148	Interactive Therapy Group Consultan	<50 Users		X
32	03308069	Hebrew Academy For Special Children	<50 Users		X
33	01380932	Nyack Ufsd	<50 Users	X	
34	01398576	Greenburgh Central SchI Dist	<50 Users	X	
35	01427976	Nanuet Union Free School District	<50 Users	X	
36	01432388	Somers Central School District	<50 Users	X	
37	01434477	Chappaqua C S D	<50 Users	X	
38	03551562	Isabel A Blanco	<50 Users		X
39	03560969	Janice Sue Spencer	<50 Users		X
40	01380038	Pleasantville Ufsd	<50 Users	X	
41	01381819	Fallsburg Central School District	<50 Users	X	
42	01383935	Tuckahoe Ufsd	<50 Users	X	
43	01391217	Ossining Ufsd	<50 Users	X	
44	01400646	Pearl River Ufsd	<50 Users	X	
45	01402813	Harrison Central School Dist	<50 Users	X	
46	01409163	Croton-Harmon School District	<50 Users	X	
47	01411696	Ardsey Union Free School District	<50 Users	X	
48	01441381	Pelham Union Free School District	<50 Users	X	
49	03250584	Pediatric Occupational Therapy Solu	<50 Users		X
50	03467654	Yedei Chesed Inc	<50 Users		X

Region: Region 3C: Hudson Valley
Service Type: LTSS: Adult Day Health Care

Line	Corporate / Provider ID #	Provider Name	July 2014 - June 2015 User Count
1	02190352	St Cabrini Nursing Home Adhc	<50 Users
2	02922714	Westchester Meadows	<50 Users
3	02994512	Northern Metro Rhcf Snf	<50 Users
4	01957991	Sarah Neuman Center	<50 Users
5	02144003	Bethel Nursing & Rehab Center	<50 Users
6	02995462	Elant At Goshen Inc Snf	<50 Users
7	01901308	Schervier Pavilion Adhc	<50 Users
8	02997271	Roscoe Community Nursing Home Co In	<50 Users
9	02004424	Friedwald Ctr For Rehab & Nursing	<50 Users
10	02995971	Elant At Newburgh Inc	<50 Users
11	02994383	Wartburg Home	<50 Users
12	01006399	Morningside Acquisition I Llc	<50 Users
13	02993828	Home For Aged Blind	<50 Users
14	02994374	Schaffer Extended Care Center	<50 Users
15	00705380	Summit Park Hosp Non Occ	<50 Users
16	00718185	St Josephs Hosp Of Yonkers Ny	<50 Users
17	01415301	Sullivan Cnty Pub/Hm Adhc	<50 Users
18	02996096	Bay Park Center For Nursing & Rehab	<50 Users
19	02997051	Catskill Reg Med Ctr	<50 Users

Region: Region 3C: Hudson Valley
Service Type: Miscellaneous (DME and PERS)

Line	Corporate / Provider ID #	Provider Name	July 2014 - June 2015 User Count	Detailed Service	
				Medical Supplies & DME	Personal Emergency Response
1	01831947	Medi-Fair Inc	238	X	
2	01252060	Home Health Pavilion Inc	216	X	
3	01428615	Med Star Surg & Breathing Equip	182	X	
4	03349511	Hudson Regional Ltc Pharmacy Inc	122	X	
5	00321691	Jk Prosthetics And Orthotics	121	X	
6	00368350	Manchester Orthopedic Inc	104	X	
7	02825941	Medi-Fair Inc	85	X	
8	00894404	Kiryas Joel Pharmacy Inc	69	X	
9	02591028	Awadcare Pharmacy Inc	65	X	
10	03340672	Arriva Medical Llc	59	X	
11	01807363	Lzj Inc	58	X	
12	02065043	Hanger Prosth & Orth East Inc	55	X	
13	02993924	Promptcare Companies Inc The	54	X	
14	02414744	Monroe Wheelchair Inc	53	X	
15	02354709	Mgz Health Source Inc	52	X	
16	01065278	Byram Healthcare Centers Inc	50	X	
17	02215167	Choice Limb And Brace Inc	<50 Users	X	
18	02921093	Monroe Orthotics & Prosthetics Inc	<50 Users	X	
19	02218986	Lincare Inc	<50 Users	X	
20	01148407	Prosthetic Rehabilitation Ctr	<50 Users	X	
21	03055589	Gsp Longterm Care Inc	<50 Users	X	
22	03288337	Passaic Healthcare Services Llc	<50 Users	X	
23	01876842	Med-World Acquisition Corp	<50 Users	X	
24	02369675	Lincare Inc	<50 Users	X	
25	01211370	The Medical Store Inc	<50 Users	X	
26	01252560	Ortho-Pro Biomechanics Gp Inc	<50 Users	X	
27	03779095	East Coast Orthotic & Prosthetic Co	<50 Users	X	
28	03369091	Empire Homecare Llc	<50 Users	X	
29	00321724	Rehabilitation Equipment Inc	<50 Users	X	
30	02998369	Coram Healthcare Corp Of Gny	<50 Users	X	
31	00789262	Biotech Industries Ltd	<50 Users	X	
32	01478986	Stafford Labs Ortho Prost Inc	<50 Users	X	
33	02056215	Home Delivery Incontinent Sup	<50 Users	X	
34	03009923	New England Ortho & Pros Svc	<50 Users	X	
35	02386423	Home Medical Equipment Llc	<50 Users	X	
36	02838993	Ocean Breeze Infusion Care Inc	<50 Users	X	
37	02998130	Family Foot Care Group	<50 Users	X	
38	00513671	Hudson Pharmacy & Surgical Supplies	<50 Users	X	
39	02897161	Apria Healthcare Llc	<50 Users	X	
40	02163179	Centrad Healthcare Llc	<50 Users	X	
41	02290724	Trucare Pharm Of Rockland Inc	<50 Users	X	
42	03006984	Lorelei Orthotics & Prostheti	<50 Users	X	
43	03460506	Coram Healthcare Corp Of Ny	<50 Users	X	
44	02419134	Apria Healthcare Llc	<50 Users	X	
45	02859974	K & R Home Medical Equipment Co	<50 Users	X	
46	00810779	Conva Aids Inc	<50 Users	X	
47	03055176	Best Home Care Med/Surg Supply Inc	<50 Users	X	
48	01293970	Gil Incorporated	<50 Users		X
49	03013325	Atg Connecticut Inc	<50 Users	X	
50	03530614	Am-Med Diabetic Supplies Inc	<50 Users	X	

Region: Region 4: Metro, Brooklyn, Staten Island & Bernard Finson
Service Type: Case Management

Line	Corporate / Provider ID #	Provider Name	July 2014 - June 2015 User Count	Detailed Service	
				Medicaid Service Coordination	Plan of Care Supports
1	28310	Nys Arc New York City Chapter	2,231	X	X
2	40740	Lifespire, Inc.	1,317	X	X
3	28180	Young Adult Institute, Inc.	1,134	X	X
4	22940	S.K.I.P. Of New York, Inc.	1,050	X	X
5	28240	Qsac, Inc.	894	X	
6	44950	Mercy Drive, Inc.	723	X	
7	28340	United Cerebral Palsy Of Queens, Inc.	610	X	X
8	28580	Anibic, Inc.	574	X	
9	28350	Ucp - New York City	556	X	X
10	43920	Heaven's Hands Community Services, Inc.	532	X	
11	40480	Federation Emplmt And Guidance Svcs, Inc	522	X	
12	22370	Sinergla	453	X	
13	28270	Center For Family Support, Inc.(The)	447	X	X
14	28210	A Very Special Place, Inc.	431	X	X
15	42130	Human First, Inc	422	X	X
16	23340	Hasc Center, Inc.	416	X	X
17	22580	Ucpa Of New York State, Inc.	402	X	
18	44720	Person Centered Care Services, Inc.	398	X	
19	28250	Shield Institute (The)	388	X	X
20	20600	Heartshare Human Services Of New York	382	X	X
21	21920	Psch, Inc.	373	X	
22	28640	Eihab Human Services, Inc.	371	X	
23	27620	Human Care Svcs For Families & Children	359	X	X
24	20920	Aabr, Inc.	347	X	
25	12840	General Human Outreach In The Community	329	X	
26	46070	Community Asst. Resources & Extended Svc	329	X	
27	43130	Elmy's Special Services, Inc.	325	X	
28	26540	Community Resources & Svcs For Children	321	X	
29	27680	Evelyn Douglin Ctr Serv. People In Need	320	X	X
30	17760	Queens Parent Resource Center, Inc	319	X	
31	40490	Catholic Charities Neighborhood Svcs	280	X	
32	46750	Help On The Way, Inc.	267	X	
33	19210	Ohel Children's Home & Family Svcs, Inc	266	X	
34	24050	Ila Case Management Services, Inc.	265	X	
35	44740	Modest Community Services Association	257	X	
36	43340	Unique Life, Inc.	253	X	
37	24000	Lifestyles For The Disabled	250	X	
38	23080	Block Institute	244	X	
39	40460	Goodwill Indus. Of Greater N.Y.	243	X	
40	40700	Brooklyn Community Services (Dba)	241	X	
41	29030	Services For The Develop.Challenged	240	X	
42	46830	Allcare Provider Services, Inc	239	X	
43	27670	Hamaspik Of Kings County	234	X	X
44	28380	Contemporary Guidance Svcs Inc	230	X	
45	28330	Community Resources For The Dd (Dba)	222	X	
46	21930	Program Development Services	213	X	X
47	23820	Iri: Innovative Res For Independ, Inc.	202	X	
48	28600	On Your Mark, Inc.	199	X	X
49	20630	Centro Social La Esperanza, Inc.	197	X	
50	22830	Women's League Community Residences, Inc	195	X	

Region: 4: Metro, Brooklyn, Staten Island & Bernard Fineson
Service Type: Developmental Disability Service Providers

Corporate / Provider ID #	Provider Name	July 2014 - June 2015 User Count		Residential Habilitation		Detailed Services					Adaptive Tech & E-Mods		
		IRA Supervised	IRA Supported	Family Care	Day Services	Respite	Employment Services	Self-Direction	Intensive Behavioral Services	Family Education & Training			
6545290	City Access New York			148									
6642560	Tender Care Human Services			145					X				
6747300	Heritage Human Services, Inc.			144					X				
6813940	Life Adjustment Center, Inc.			135		X			X				
6912020	Jewish Community Center Of S I			132					X				
7021890	Pesach Tikvah-Hope Development			125					X				
7114580	Leafe And Watts Services, Inc.			112					X				
7222400	Special Citizens Futures Unlimited, Inc.			112		X			X				
7343130	Emily's Special Services, Inc.			109		X			X				
7420690	Catholic Guardian Services			106		X			X				
7544150	Hannony Services, Inc.			106					X				
7642230	Grace Foundation			104					X				
7743490	Raym Of Hudson Valley, Inc.			102					X				
7848210	Behavioral Solutions Of Ny, Inc.			101					X				
7946950	Daybreak Independent Services, Inc.			99					X				
8043250	Independent Support Services			95					X				
8129330	Special Care For Families & Children Svc			94					X				
8242400	Ny Families For Autistic Children			90		X			X				
8316580	Creative Lifestyles, Inc.			89					X				
8447310	Jewel Human Services, Inc.			89					X				
8511840	Hebrew Academy For Special Children			85					X				
8644740	Modest Community Services Association			85		X			X				
8721530	Midwood Development Corp.			84					X				
8828020	Kennedy Child Study Center			83					X				
8945340	Unique Life, Inc.			83					X				
9021160	Birch Family Services			82		X			X				
9120660	Children's Aid Society			77					X				
9242390	Metroplan Developmental Center			77					X				
9329030	Services For The Develop Challenged			73		X			X				
9420990	Federation Of Multicultural Program, Inc			72		X			X				
9524690	Mission Of The Immaculate Virgin			72		X			X				
9621490	Mercy Home For Children			70		X			X				
9741220	Social Action Center, Inc.			69					X				
9815120	Crystal Run Village, Inc.			67		X			X				
9913990	Alleganata Human Services, Inc.			65		X			X				
10021130	Haitian Americans U.P.P, Inc.			65					X				
10122270	Scoo Family Of Services			63		X			X				
10246750	Help On The Way, Inc.			63					X				
10321350	Kingsbridge Heights Community Center			61					X				
10422790	Voa Care Facilities Of N.Y., Inc.			61		X			X				
10520890	Edwin Gaule Services For Children			57		X			X				
10628620	Community Options New York, Inc.			56		X			X				
10720090	Chinese-American Planning Council, Inc.			55		X			X				
10819340	Institute For Community Living			53		X			X				
10921360	Little Flower Children & Family Svcs			53					X				
11020490	Paul J. Cooper Ctr For Human Svcs			51		X			X				
11129780	Multi-Functional Family Services, Inc.			51		X			X				
11223130	Long Life Information & Referral Network			<50 Users		X			X				
11322280	St Dominics Home			<50 Users		X			X				
11422730	Urban Resource Institute			<50 Users		X			X				
11530050	Jewish Union Foundation			<50 Users		X			X				
11640130	Sullivan Arc			<50 Users		X			X				
11728100	Brooklyn Svcs For Autistic Citizens			<50 Users		X			X				
11829920	Strema Kolanu			<50 Users		X			X				
11916630	Unicus People Services, Inc.			<50 Users		X			X				
12040340	Samuel Elad Ym & Youth, Inc.			<50 Users		X			X				
12122530	Salvation Army (The)			<50 Users		X			X				
12223570	Advocates Svcs To Blind & Multi Handic			<50 Users		X			X				
12349890	Metroplan Family Services, Inc.			<50 Users		X			X				
12430160	Quality Services Beyond Compliance, Inc.			<50 Users		X			X				
12529390	Taconic Innovations, Inc.			<50 Users		X			X				
12647290	Gay Community Services Organization, Inc			<50 Users		X			X				
12717370	East Harlem Council For Community Improv			<50 Users		X			X				
12822990				<50 Users		X			X				

Region 4: Metro, Brooklyn, Staten Island & Bernard Finson
Developmental Disability Service Providers

Region Type:
Service Type:

Line	Corporate / Provider ID #	Provider Name	July 2014 - June 2015 User Count		Residential Habilitation			Detailed Service									
			IRA Supervised	IRA Supported	IRA Supervised	IRA Supported	Family Care	Day Services	Respite	Employment Services	Self Direction	Intensive Behavioral Services	Family Education & Training	Adaptive Tech & E-Tools			
129	144270	Crossroads Unlimited, Inc.	X	X	<50 Users												
130	22450	Step By Step Inrgt Development Center	X		<50 Users												
131	140520	Free, Inc.	X		<50 Users												
132	11290	Hebrew Educational Society	X		<50 Users												
133	18730	Abbott House	X		<50 Users												
134	20400	Resource Ctr Flndependent Living	X		<50 Users												
135	21000	Assoc For Metroarea Autistic Children	X		<50 Users												
136	25940	Cardinal Mcdonkey Services	X		<50 Users												
137	20720	Community Action Ft Human Services, Inc	X		<50 Users												
138	22520	Helen Keller Services	X		<50 Users												
139	115590	Maldstone Foundation, Inc.	X		<50 Users												
140	25550	Angels Unaware, Inc.	X		<50 Users												
141	24340	Venture Inn, Inc.	X		<50 Users												
142	46760	Harris Hands Community Services, Inc.	X		<50 Users												
143	13440	School For Language Comm And Dev, Inc	X		<50 Users												
144	24290	Orange Co. Nysarc, Inc.	X		<50 Users												
145	28280	Epilepsy Institute (The)	X		<50 Users												
146	42050	Young Adults With Special Abilities	X		<50 Users												
147	20940	Sheliana Arms Children And Family Serv	X		<50 Users												
148	99003	New Hope Community, Inc.	X		<50 Users												
149	20680	Anderson Center Services	X		<50 Users												
150	20770	Community Resource Center For Dd	X		<50 Users												
151	14670	The Good Shepherd	X		<50 Users												
152	29460	Id Joseph House, Inc.	X		<50 Users												
153	10360	Fulton Co. Nysarc, Inc.	X		<50 Users												
154	1280	Modern Guidance Service	X		<50 Users												
155	15440	New Horizon Counseling Center Inc.	X		<50 Users												
156	14010	Child & Family Support Services	X		<50 Users												
157	27890	Hampshire Of Rockland County, Inc	X		<50 Users												
158	00282	Nys Opwd - State Ops Reg 4 - Hudson Valley	X		<50 Users												
159	24250	Westchester Co. Nysarc, Inc.	X		<50 Users												
160	24620	New Horizons Resources, Inc.	X		<50 Users												
161	00260	Nys Opwd - State Ops Reg 3 - Capital District	X		<50 Users												
162	24080	Ulster/Greene Co. Nysarc, Inc.	X		<50 Users												
163	22070	Clinton Co. Nysarc, Inc.	X		<50 Users												
164	62710	Springbrook Nv, Inc.	X		<50 Users												
165	23800	Hawthorne Foundation, Inc.	X		<50 Users												
166	24360	Rockland Co. Nysarc, Inc.	X		<50 Users												
167	28700	Lexington Vocational Services Ctr, Inc	X		<50 Users												
168	40450	Puerto Rican Family Institute, Inc.	X		<50 Users												
169	46190	Alvim Inc	X		<50 Users												
170	22480	Richmond Children's Center	X		<50 Users												
171	18210	Jamaica Hospital Medical Center	X		<50 Users												
172	23300	St. Vincent's Services Inc.	X		<50 Users												
173	29280	Parent Link Care, Inc.	X		<50 Users												
174	40390	Abilities First, Inc.	X		<50 Users												
175	26293	N.Y.S. Arg. Nysarc County Chapter	X		<50 Users												
176	60310	Access Supports For Living, Inc.	X		<50 Users												
177	00275	Nys Opwd - State Ops Reg 4 - Iaconic	X		<50 Users												
178	11440	Devereux Foundation	X		<50 Users												
179	16800	Head Injury Association, Inc.	X		<50 Users												
180	22990	Cleese Co. Nysarc, Inc.	X		<50 Users												
181	24130	Mount Vernon Recreation Dept.	X		<50 Users												
182	24240	Cerebral Palsy Of Westchester, Inc.	X		<50 Users												
183	00233	Nys Opwd - State Ops Reg 2 - Broome	X		<50 Users												
184	17640	Another Step, Inc.	X		<50 Users												
185	17960	Yield Chessed	X		<50 Users												
186	24490	Se. Consortium For Special Services	X		<50 Users												
187	24530	Community Options, Inc.	X		<50 Users												
188	25180	Hampshire Of Orange County, Inc.	X		<50 Users												
189	40260	Nys A.R.C. Putnam County Chapter	X		<50 Users												
190	40340	Jawento, Inc.	X		<50 Users												
191	00225	Nys Opwd - State Ops Reg 3 - Summit	X		<50 Users												
192	13160	Pathfinder Village, Inc.	X		<50 Users												

Region: Region 4: Metro, Brooklyn, Staten Island & Bernard Finson
 Service Type: Outpatient Hospital (including Specialists, Behavioral Health and Rehabilitation Therapy)

Line	Corporate Provider ID #	Provider Name	July 2014 - June 2015 User Count	General	Emergency Room	Laboratory	Psychiatric	Day Treatment	Partial Hospitalization	Therapy	Dental	Pediatric Audiology, Optometry, and Nutrition
1	00635754	Enzofabs Inc	3,003			X						
2	0298167	Monterose Medical Center	2,558	X	X	X	X			X	X	X
3	03011761	Quest Diagnostics Inc	2,341			X						
4	0298736	Maimonides Medical Center	2,029	X	X	X	X			X	X	X
5	00919177	Bio-Reference Laboratories, Inc	1,847			X						
6	02989892	New York Presbyterian Queens	1,681	X	X	X	X			X	X	
7	01738476	Labcorp Of America Holdings	1,420			X						
8	02989008	Staten Island Univ Hosp	1,316	X	X	X	X	X		X	X	X
9	02988887	Long Island Jewish Med Ctr	1,110	X	X	X	X	X		X	X	X
10	02944689	Beth Israel Medical Center	985	X	X	X	X			X	X	X
11	02986078	Nyu Lutheran Medical Center	954	X	X	X	X			X	X	X
12	00243178	New York Presbyterian Hospital Inc	888	X	X	X	X			X	X	X
13	00354967	St Lukes Roosevelt Hsp Ctr	857	X	X	X	X	X		X	X	X
14	02986102	Mount Sinai Hospital	856	X	X	X	X			X	X	X
15	00243476	N Y Eye And Ear Infirmary	713	X	X	X	X			X	X	X
16	00246048	Jacobi Medical Center	712	X	X	X	X			X	X	X
17	02989894	University Hosp Of Brooklyn	710	X	X	X	X			X	X	X
18	00249820	Richmond University Med Ctr	694	X	X	X	X	X		X	X	X
19	02989867	Brookdale Hsp Med Ctr	681	X	X	X	X			X	X	X
20	00243814	Brooklyn Hospital Center	660	X	X	X	X			X	X	X
21	03000057	Nyu Hospitals Center	618	X	X	X	X			X	X	X
22	00245361	St Barnabas Hospital	612	X	X	X	X			X	X	X
23	02989832	Jamaica Hospital Med Ctr	565	X	X	X	X			X	X	X
24	01715100	Premier Healthcare D & T Ctr	528	X	X	X	X			X	X	X
25	02989745	Kingsbrook Jewish Medical Ctr	518	X	X	X	X			X	X	X
26	02989805	New York Methodist Hosp	503	X	X	X	X			X	X	X
27	00246022	Bronx Lebanon Hospital Center	495	X	X	X	X			X	X	X
28	02989658	New York Presbyterian Hospital	443	X	X	X	X	X		X	X	X
29	03157802	Monterose Med Ctr Minc Dental	416	X				X		X	X	X
30	029898502	Nyu Hospital For Joint Diseases	407	X				X		X	X	X
31	00246117	Kings County Hospital Center	389	X				X		X	X	X
32	85470	Interfaith Medical Center	373	X				X		X	X	X
33	00246126	Lincoln Medical/Mental Hth	371	X				X		X	X	X
34	00246153	Queens Hospital	370	X				X		X	X	X
35	00246039	Bellevue Hospital Center	369	X				X		X	X	X
36	02087016	Hearshare Wellness Ltd	369	X								
37	00246075	Elmhurst Hospital Center	315	X				X		X	X	X
38	02989872	Wyckoff Heights Medical Ctr	309	X				X		X	X	X
39	02989508	North Shore University Hospital	286	X				X		X	X	X
40	00899866	Woodhull Med & Wnt Hth Ctr	273	X				X		X	X	X
41	00246066	Coney Island Hospital	255	X				X		X	X	X
42	00246171	North Central Bronx	255	X				X		X	X	X
43	00246135	Metropolitan Hospital Center	221	X				X		X	X	X
44	03000231	Wechsler Med Ctr	221	X				X		X	X	X
45	02989823	Flushing Hospital Medical Center	200	X				X		X	X	X
46	02989827	Hospital For Special Surgery	198	X				X		X	X	X
47	00246108	Harlem Hospital Center	197	X				X		X	X	X
48	01980907	Northwell Health Laboratories	191	X				X		X	X	X
49	029898073	Beth Israel Medical Center Lab	190	X				X		X	X	X
50	03030066	Nyu Hospitals Center	187	X				X		X	X	X

Region: Region 4: Metro, Brooklyn, Staten Island & Bernard Finson
Service Type: Inpatient Hospital (including Behavioral Health and Substance Abuse)

Line	Corporate / Provider ID #	Provider Name	July 2014 - June 2015 User Count	Detailed Service				
				General	Psychiatric	Substance Abuse	Dental	Residential Treatment Facility
1	02998167	Montefiore Medical Center	324	X	X		X	
2	02998992	New York Presbyterian Queens	220	X				
3	02999008	Staten Island Univ Hosp	202	X	X		X	
4	02998736	Maimonides Medical Center	168	X	X			
5	03000057	Nyu Hospitals Center	156	X	X			
6	00243178	New York Presbyterian Hospital Inc	155	X	X			
7	02994489	Bath Israel Medical Center	128	X	X			
8	00248820	Richmond University Med Ctr	115	X	X			
9	02996078	Nyu Lutheran Medical Center	100	X	X			
10	02998612	Mount Sinai Hospital	94	X	X			
11	00476022	Bronx Lebanon Hospital Center	93	X	X			
12	02998887	Long Island Jewish Med Ctr	90	X	X			
13	02553753	Olm Ambulatory Care Ctr Inc	87	X				
14	00246117	Kings County Hospital Center	86	X	X			
15	00246048	Jacobi Medical Center	85	X	X			
16	02998805	New York Methodist Hosp	85	X	X			
17	02998658	New York Presbyterian Hospital	82	X	X			
18	02998832	Jamaica Hospital Med Ctr	66	X	X			
19	00246126	Lincoln Medical/Mental Hlth	64	X	X			
20	02998667	Brookdale Hsp Med Ctr	63	X	X			
21	00354967	St Lukes Roosevelt Hsp Ctr	61	X	X			
22	03103413	Beth Israel Medical Center Acute	61	X				
23	00246039	Bellevue Hospital Center	59	X	X			
24	00246075	Elmhurst Hospital Center	55	X	X			
25	00243361	St Barnabas Hospital	54	X	X	X	X	
26	00246066	Coney Island Hospital	54	X	X			
27	00246153	Queens Hospital	54	X	X			
28	02998823	Flushing Hospital Medical Center	60	X	X	X		
29	02998901	Long Island Jewish Med Ctr	<50 Users	X	X			
30	00243614	Brooklyn Hospital Center	<50 Users	X	X			
31	00243696	Ny Community Hosp Of Brooklyn	<50 Users	X				
32	02998694	University Hosp Of Brooklyn	<50 Users	X	X			
33	00246108	Harlem Hospital Center	<50 Users	X	X			
34	00698866	Woodhull Med & Mntl Hlth Ctr	<50 Users	X	X	X		
35	02998745	Kingsbrook Jewish Medical Ctr	<50 Users	X				
36	85470	Interfaith Medical Center	<50 Users	X		X		
37	02998878	Long Island Jewish Med Ctr	<50 Users	X	X			
38	00243889	North Shore Un Hsp Forest Hill	<50 Users	X				
39	00243509	Mount Sinai Hospital	<50 Users		X			
40	03808308	Brooklyn Sc Llc	<50 Users	X				
41	02996972	Wyckoff Heights Medical Ctr	<50 Users	X				
42	02995408	North Shore University Hospital	<50 Users	X				
43	02998570	Mount Sinai Hospital	<50 Users	X				
44	00243421	Lenox Hill Hospital	<50 Users	X				
45	00246135	Metropolitan Hospital Center	<50 Users	X	X			
46	00246171	North Central Bronx	<50 Users	X	X			
47	02748661	Endoscopic D And T Ctr Llc	<50 Users	X				
48	00274057	Bythedale Childrens Hospital	<50 Users	X				
49	02999017	Staten Island Univ Hosp	<50 Users	X	X			
50	01148714	Center For Comp Hlth Practice	<50 Users	X				

Region: Region 4: Metro, Brooklyn, Staten Island & Bernard Fineson
Service Type: Nursing

Line	Corporate / Provider ID #	Provider Name	July 2014 - June 2015 User Count
1	01753020	Pioneer Homecare Corp	<50 Users
2	01233509	Harry's Nurses Registry Inc	<50 Users
3	02589022	Sweet P Home Care	<50 Users
4	01718294	White Glove Community Care Inc	<50 Users
5	02567797	Verdun Home Health Care Inc	<50 Users
6	02821832	Etienne Home Care Services Inc	<50 Users
7	00944990	Homemakers Staten Island Inc	<50 Users
8	01232379	Hope Home Care Inc	<50 Users
9	01727077	Jos-Elinc	<50 Users
10	01761260	Beverly Nichols	<50 Users
11	03280586	Home Care At Its Best Inc	<50 Users
12	02151802	Tri-Borough Home Care Ltd	<50 Users
13	01287916	Kris Agency And Home Care Inc	<50 Users
14	01956532	Jacob Nursing Healthcare	<50 Users
15	02386450	Helpful Hand Agency Inc	<50 Users
16	02864804	Jhcs Inc	<50 Users
17	01633994	Richmond Uni Home Care Inc	<50 Users
18	02065130	Brooklyn Home Care Inc	<50 Users
19	03973457	Julien Marie Josee	<50 Users
20	01177788	Deetjen Mireille Lpn	<50 Users
21	02720107	All Metro Home Care Services Of New	<50 Users
22	03121799	Adeyemi Hannah Yetunde	<50 Users
23	03237372	Wood Patrina Althea	<50 Users
24	04011698	Foster Nurses Agency Usa	<50 Users
25	01547731	Gotham Per Diem Inc	<50 Users
26	01783504	St Mary's Comm Care Prof Corp	<50 Users
27	01977031	Burke-Hylton Jane Ann	<50 Users
28	02940274	Eze Chinonye Lpn	<50 Users
29	02969175	Margret Ultra Homecare Inc	<50 Users
30	03061254	Community Nursing Agency Inc	<50 Users
31	03072355	Francois Moseline Lpn	<50 Users
32	03124485	West Monica Yvonne Lpn	<50 Users
33	03281894	Lindo Katie Nicola	<50 Users
34	03426428	Bile Philomene	<50 Users
35	03455754	Mgbemeje Stella Ngozi	<50 Users
36	03458106	N Gonzalez Alexandra	<50 Users
37	03469427	Cliff Kenya Kymania	<50 Users
38	03495970	Bah Adama E	<50 Users
39	03523140	Greater New York Home Care Llc	<50 Users
40	03543097	Menyuah Patricia Ozoomezinam	<50 Users
41	03787175	Eguae Eniye Emmanuel	<50 Users
42	03846637	Koss Valerie	<50 Users
43	01173959	Motherly Love Home Care Ser	<50 Users
44	01197800	Jennas-Leung Olive N	<50 Users
45	01252964	Foremost Home Care Inc	<50 Users
46	01272857	Ignacio-Merino Elizabeth	<50 Users
47	01358429	Rene Callista Catherine Lpn	<50 Users
48	01548434	Borg Margaret M Rn	<50 Users
49	01690239	Damon Venita Alexandra Lpn	<50 Users
50	01763120	Wilson Sherry Louise Lpn	<50 Users

Region: Region 4: Metro, Brooklyn, Staten Island & Bernard Finson
 Service Type: Medical Care Providers (including Primary Care, Ambulatory Care, Preventive and Wellness Care, Specialists and Rehabilitation Therapy)

Line	Corporate / Provider ID #	Provider Name	July 2014 - June 2015 User Count	Detailed Service				
				General	Psychiatric	Therapy	Dental	Podiatry, Audiology, and Optometry
1	00560485	Jackson Charles	913				X	
2	00480722	Avoleso Sebastian P	634	X				
3	02993586	New York -Presbyterian-Queens	598	X				
4	01925488	Husain Jaweed Md	529	X				
5	02164809	Trakhtman Alexander Md	496	X				
6	00888239	Montefiore Medical Center	306	X				
7	01649009	Tam Wai-Kwok Md	303	X				
8	01630175	Miller Lawrence Daniel	299					X
9	02672324	Paruchuri Narayan Babu Md	244	X				
10	01838540	Stegnjajic Arsen Md	225	X				
11	00278193	Becher Rodney A Md	207	X				
12	00937577	Qadir Shuja Ul Md	203	X				
13	00901271	Rigney John T Md	196	X				
14	01708832	Lish Bruce Jared Dds	194				X	
15	03276955	Keltani Hind Md	192	X				
16	03366630	Ariyarah Vignendra	185	X				
17	01863074	Lui Paul	172	X				
18	00689478	Jablin Louis David	171					X
19	00710283	LeKovic Leonard	171	X				
20	01749802	Campbell Bruce G Md	168	X				
21	00339693	Cohen David L	164	X				
22	01367248	Nys Docs - Industries	164					X
23	01573308	Winn Michael D	163	X				
24	03475289	Eubig Jan Aleksander	161	X				
25	00599431	Sayed Majeed Ahmed Md	160	X				
26	02277943	Wei Lihong Md	160	X				
27	02781735	Feigl Taub Halberstan Audio & Speec	150					X
28	02105195	Okon Stephen A Md	149	X				
29	02350136	New York University	149	X				
30	01443847	Armstrong Mark R Md	148	X				
31	00971408	Friedlander Richard Paul	147	X				
32	03391164	Willen Seth Nathaniel	142	X				
33	03935320	Raince Avtar Singh	142	X				
34	00306354	Kay Martin Mitchell	141	X				
35	00420493	Miele Robert A	141					X
36	00945859	Lombardi Charles M Dpm	141					X
37	00977757	Abiri Shahrokh Md	141	X				
38	00762001	Friedman Simon Harold Md	140	X				
39	00132985	Fellner Michael J Md	138	X				
40	01948443	Sundell Jon Robert Dpm	138					X
41	02630633	Lawler Gregory J Md	134	X				
42	03469192	Song Christian E	134	X				
43	01726690	Danziger Eliot J Md	131	X				
44	01693594	Glasser Lynne Ann Md	129	X				
45	00859765	Sacchi Terrence J Md	128	X				
46	01618473	Minkin Eric Steven Md	127	X				
47	02196023	Kolesnik Dmitry V. Md	124	X				
48	02808139	Physicians Of University Hospital P	124	X				
49	03121633	Kandov Ruban	123	X				
50	01316449	Boro Audiology Inc	121					X

Region: Region 4: Metro, Brooklyn, Staten Island & Bernard Fineson
Service Type: LTSS: Personal Care

Line	Corporate / Provider ID #	Provider Name	July 2014 - June 2015 User Count
1	00923340	Concepts Of Independence Inc	367
2	02442166	Chinese American Png Cncl	344
3	00921357	Rain Home Attendant Service Inc	155
4	02870753	Fegs Home Attendant Ser Inc	126
5	02953253	Chinese American Png Cncl	103
6	00922234	Stella Orton Home Care Agency Inc	93
7	00925264	Ny Fndn For Senior Citizens Home At	84
8	00932476	Family Home Care Of Bklyn-Queen	79
9	00922298	Bhrags Home Care Inc	73
10	00921375	Home Health Management Service	72
11	00923771	Pomonok Home Services	69
12	00925219	Sunnyside Home Care Project	68
13	00926509	Homeattendant Svces Hyde Park	67
14	00926527	Bushwick Stuyvesant Heights Home At	66
15	00922243	School Seti Home Att Ser Corp	62
16	00922270	Fegs Home Attendant Services	52
17	00921320	Ridgewood Bushwick Sen Citz	<50 Users
18	00925333	Cabs Home Attendants Service	<50 Users
19	01644095	Bestcare Inc	<50 Users
20	00925324	Assoc For Services For The Aged Inc	<50 Users
21	00923780	Project Ohr Inc	<50 Users
22	02947973	Health Acquisitions Corp	<50 Users
23	00925228	St Nicholas Human Support Corp	<50 Users
24	00921366	Social Concern Comm Dev Corp	<50 Users
25	00921339	Rockaway Home Attendant Serv	<50 Users
26	00923359	First Chinese Presby Cahac	<50 Users
27	00926090	P S C Community Services Inc	<50 Users
28	01072215	Family Care Bklyn/Qns	<50 Users
29	00923799	Services For The Aged Inc	<50 Users
30	02120478	Progressive Hm Hlth Svcs	<50 Users
31	00921068	Home Care Services For Independent	<50 Users
32	02118578	Vip Health Care Services	<50 Users
33	00925186	Chinese American Png Cncl	<50 Users
34	00925306	Cidny Independent Living Srv	<50 Users
35	02118541	Prestige Home Attendant Inc	<50 Users
36	01821609	Community Home Care Referral Servi	<50 Users
37	00924341	Beth Emeth Ha Service	<50 Users
38	00999817	Personal Touch	<50 Users
39	02119551	Ridgewood Bushwick Sen Citz	<50 Users
40	02119542	Chinese American Png Cncl	<50 Users
41	02119648	People Care Inc	<50 Users
42	00924323	Home Attendant Vendor Agency Inc	<50 Users
43	02119611	People Care Inc	<50 Users
44	02970230	All Metro Aids Inc	<50 Users
45	00922261	Jewish Com C Srv Commission	<50 Users
46	02518532	Cabs Home Attendants Service	<50 Users
47	02119473	Bestcare Inc	<50 Users
48	02118569	Vip Health Care Services	<50 Users
49	02119579	People Care Inc	<50 Users
50	00926536	Cabs Housekeeper Service Inc	<50 Users

Region: Region 4: Metro, Brooklyn, Staten Island & Bernard Fineson
Service Type: Home Health

Line	Corporate / Provider ID #	Provider Name	July 2014 - June 2015 User Count
1	01973037	Extended Nursing Personnel Chha Llc	1,814
2	02624739	Excellent Home Care Svs Llc	734
3	01270882	Able Health Care Serv Inc	500
4	02996041	Visiting Nurse Service/Ny Hm Care	404
5	03335971	Extraordinary Home Care	149
6	02407638	Metropolitan Jewish Hm Care	110
7	01107648	Personal Touch Home Aides Ny	81
8	00337260	Vna Of Staten Island	55
9	01544449	Gamzel Ny Inc	<50 Users
10	03007930	Americare Certified Ss Inc	<50 Users
11	00321971	Dominican Sister Family Healt	<50 Users
12	02915093	Prime Home Health Srvc	<50 Users
13	02981744	Montefiore Medical Center Chha	<50 Users
14	01136130	Dominican Sisters Family Lthh	<50 Users
15	00246048	Jacobi Medical Center	<50 Users
16	02987864	North Shore University Hosp Chha	<50 Users
17	02578958	Villagecare Home Care	<50 Users
18	02997395	Empire State Hm Care Ser	<50 Users
19	02998089	Tender Loving Care, An Amedisys Co	<50 Users
20	01061090	Girling Health Care Of New York Inc	<50 Users
21	00890813	Alpine Home Health Care Llc	<50 Users
22	00243903	Long Island Jewish Med Ctr	<50 Users
23	00708214	The New Jewish Home Harry & Jeanett	<50 Users
24	00571348	Little Sisters Of Assum	<50 Users
25	02995779	Parkshore Health Care Llc	<50 Users
26	03862773	Centerlight Certified Home Health A	<50 Users
27	00321935	Catholic Home Care	<50 Users
28	00321980	Vna Of Hudson Valley	<50 Users
29	00487141	Lifetime Care	<50 Users
30	00629167	Jewish Hm/Hsp Lcs-Manhattan Lthhcp	<50 Users
31	01115122	Isabella Geriatric Ctr Lthhcp	<50 Users
32	01207950	Elderserve Chha	<50 Users
33	02999668	Brookhaven Memorial Hospital	<50 Users
34	03001521	Metropolitan Jewish Lthhcp	<50 Users
35	03870564	The New Jewish Home Home Care	<50 Users

Region: Region 4: Metro, Brooklyn, Staten Island & Bernard Fineson
Service Type: Behavioral Health Rehabilitation Services

Line	Corporate / Provider ID #	Provider Name	July 2014 - June 2015 User Count	Assertive Community Treatment	Detailed Service	
					OMH Licensed Residential Programs	Personalized Recovery Oriented
1	00347755	Lifespire, Inc	<50 Users			X
2	00257805	Federation Emplm/Guid Svc	<50 Users			X
3	00782398	Jewish Board Family Child B	<50 Users			X
4	01525566	Brooklyn Community Services	<50 Users			X
5	02997340	Goodwill Industries Gr Ny Inc	<50 Users			X
6	04003687	Ohel Childrens Home And Family Serv	<50 Users			X
7	00739762	Transitional Services For Ny	<50 Users			X
8	01551404	Institute For Comm Living Inc	<50 Users			X
9	02998947	Riverdale Mental Hlth Cl	<50 Users			X
10	01304109	Professional Svc Ctr Handicap	<50 Users	X	X	
11	01304338	Services For The Underserved	<50 Users	X	X	
12	01304416	Transitional Services/Ny	<50 Users		X	
13	02478953	Basics Inc	<50 Users			X
14	02997620	The Bridge, Inc	<50 Users	X		X
15	03421029	Mental Health Association Of Nyc In	<50 Users			X
16	02998016	Center For All Sentencing	<50 Users	X		
17	00244624	Catholic Charities Neighbhd Svcs	<50 Users			X
18	00245143	Hamilton-Madison House,Inc	<50 Users			X
19	01303539	Jewish Board Of Fmly&Child Sv	<50 Users		X	
20	01304934	Geel Community Services,Inc.	<50 Users		X	
21	02993873	Metropolitan Hospital	<50 Users	X		
22	02994118	Coney Island Hospital	<50 Users	X		
23	03122474	Sco Family Of Services Cr Chld	<50 Users		X	
24	00244257	Post Grad Cntr For Mental Hlth	<50 Users			X
25	01303502	Fountain House, Inc.	<50 Users		X	
26	01303882	Federation Nys Mentally Disab	<50 Users	X		
27	01304067	Pibly Residential Programs	<50 Users		X	
28	01304883	F.E.G.S.	<50 Users		X	
29	01305004	Institute For Comm Living	<50 Users		X	
30	02374885	Pathways To Housing Inc	<50 Users	X		
31	02375859	South Beach Pc	<50 Users	X		
32	02382832	Volunteers Of America Gny	<50 Users	X		
33	02555553	Bronx Pc Act	<50 Users	X		
34	02892868	P R O M E S A	<50 Users		X	
35	02920785	Nychhc Elmhurst Hosp Center Act	<50 Users	X		
36	02993837	Center For Urban Comm Svces	<50 Users	X		
37	02995802	Brc Human Services Corp	<50 Users		X	
38	02995944	Bellevue Hospital Center Act	<50 Users	X		
39	02996041	Visiting Nurse Service/Ny Hm Care	<50 Users	X		
40	02997244	Univ Consultation Trtmt Ctr	<50 Users		X	
41	03261658	Community Access Inc	<50 Users			X
42	03269096	Psch Inc	<50 Users			X
43	03274884	Urban Pathways	<50 Users		X	
44	03282226	St Josephs Medical Center	<50 Users			X
45	03288328	Hands Across Long Island Inc	<50 Users			X

Region: Region 4: Metro, Brooklyn, Staten Island & Bernard Fineson
Service Type: Skilled Nursing Facility

Line	Corporate / Provider ID #	Provider Name	July 2014 - June 2015 User Count
1	00309884	Clove Lakes Health Care & Rehab Ctr	<50 Users
2	01108727	Highland Care Center	<50 Users
3	01215512	Silvercrest Rhcf	<50 Users
4	00309279	Shorefront Operating Llc	<50 Users
5	00309504	Cliffside Reh & Res Hlt Cr Ct	<50 Users
6	00310756	Beth Abraham Health Services	<50 Users
7	00310985	St Marys Hospital For Childre	<50 Users
8	00308892	New Vanderbilt Rehab & Care Ctr	<50 Users
9	00309137	Meadow Park Rehab & Hlth Care Ctr	<50 Users
10	00309339	Little Neck Care Center	<50 Users
11	00309586	Palm Gardens Center Nrs & Rehab	<50 Users
12	00313520	Jewish Home & Hosp Bronx Div	<50 Users
13	00907020	So Point Plaza Nursing & Rehab Ctr	<50 Users
14	02993644	Carmel Richmond Nursing Home Inc	<50 Users
15	02994269	Lutheran Augustana Ct Ex Cr R	<50 Users
16	00309022	Franklin Center For Reh & Nrs	<50 Users
17	00312703	Atrium Center For Rehab & Nursing	<50 Users
18	00649849	The Riverside	<50 Users
19	02995779	Parkshore Health Care Llc	<50 Users
20	02998209	Avalon Gardens Rehab & Health Care	<50 Users
21	00308530	Verrazano Nursing Home	<50 Users
22	00310545	Eastchester Reh & Hlth Cr Ctr	<50 Users
23	00311459	Riverdale Nursing Home	<50 Users
24	02994558	Fairview Nursing Care Center	<50 Users
25	00308407	Rego Park Nursing Home	<50 Users
26	00308732	Silver Lake Specialized Reh & Cc	<50 Users
27	00308865	Sea-Crest Health Care Center	<50 Users
28	00309595	Palm Tree Ctr Nrs & Rehab	<50 Users
29	00311257	Sgrnc Llc	<50 Users
30	00313460	Eger Hlth Care & Rehab Center	<50 Users
31	00340845	Rutland Nursing Home Inc Co	<50 Users
32	01122765	Pathways Nursing & Rehab Center	<50 Users
33	01220915	Saints Joachim & Anne Nrs & Reh Ctr	<50 Users
34	01280840	Long Island Care Center Inc	<50 Users
35	02994434	Brooklyn United Methodist Church Ho	<50 Users
36	02995760	Chapin Home For The Aging	<50 Users
37	02996096	Bay Park Center For Nursing & Rehab	<50 Users
38	02996110	Queens Blvd Extended Care Fac Mgmt	<50 Users
39	00308769	Hollis Operating Co Llc	<50 Users
40	00308907	Promenade Rehab & Hlth Cr Cnt	<50 Users
41	00309031	Boro Park Ctr Rehab & Hlth Cr	<50 Users
42	00309086	South Shore Rehabilitation Llc	<50 Users
43	00309302	Waterview Nursing Care Center	<50 Users
44	00309628	Bronx Park Rehab & Nrs Center	<50 Users
45	00309682	Margaret Tietz Ctr For Nursing Care	<50 Users
46	00309839	Queens Ctr Reh & Res Hlth Cr	<50 Users
47	00310054	Hollis Park Manor Nh Snf	<50 Users
48	00310256	Fort Tryon Center For Reh & N	<50 Users
49	00310325	Doj Operations Associates Llc	<50 Users
50	00310554	Resort Nursing Home	<50 Users

Region: Region 4: Metro, Brooklyn, Staten Island & Bernard Finson
Service Type: Supportive Health Services

Line	Corporate / Provider ID #	Provider Name	July 2014 - June 2015 User Count	Detailed Service	
				School Based	Early Intervention
1	02994085	Sshsp Nyc Board Of Education	3,662	X	
2	03260991	Step By Step Infant Development Ctr	<50 Users		X
3	03258064	Ateres Mordechai	<50 Users		X
4	03246251	Williamsburg Infant And Early Child	<50 Users		X
5	03247252	Bilinguals Inc	<50 Users		X
6	03247963	Theracare Of New York Inc	<50 Users		X
7	03246215	Yeled Vyalda Early Childhood Center	<50 Users		X
8	03248060	Womens League Community Residences	<50 Users		X
9	03250680	New York League For Early Learning	<50 Users		X
10	03274251	City-Pro Group Inc	<50 Users		X
11	03258082	Ability Builders For Children Llc	<50 Users		X
12	03339237	Hand In Hand Development Inc	<50 Users		X
13	00243930	University Settlement	<50 Users		X
14	03252839	Ellen Cooper Associates Inc	<50 Users		X
15	03252971	Strivright Inc	<50 Users		X
16	03287730	New York Center For Infants And Tod	<50 Users		X
17	03252953	Los Ninos Services	<50 Users		X
18	03258133	Kidskare Llc	<50 Users		X
19	03297734	Allied Medix Resources Inc	<50 Users		X
20	00243009	Helen Keller Svc For Blind	<50 Users		X
21	00245538	Medical Hlth Research Asc Nyc	<50 Users		X
22	03253867	Early Childhood Associates Llc	<50 Users		X
23	03258073	Mid Island Therapy Associates Llc	<50 Users		X
24	03261176	Accent On Ability Inc	<50 Users		X
25	03279343	Therapeutic Resources Physical Occu	<50 Users		X
26	03327548	Therapeutic Imprints Inc	<50 Users		X
27	03560038	Shema Kolainu-Hear Our Voices	<50 Users		X
28	01390481	East Ramapo Central S D	<50 Users	X	
29	03248006	Up Wee Grow Inc	<50 Users		X
30	03250319	Kidcare Associates Inc	<50 Users		X
31	03262957	Important Steps Inc	<50 Users		X
32	03280600	Visiting Nurse Association Health C	<50 Users		X
33	03288759	Metro Therapy Inc	<50 Users		X
34	03360065	E Shalom Inc	<50 Users		X
35	03378338	Provider-Hamaspiik Of Orange County	<50 Users		X
36	03547335	Designing Futures Inc	<50 Users		X
37	03560969	Janice Sue Spencer	<50 Users		X
38	00244202	Staten Island Univ Hosp	<50 Users		X
39	01369328	Mount Vernon City School District	<50 Users	X	
40	01378665	Sewanhaka Central Hs District	<50 Users	X	
41	01380083	Port Washington Ufsd	<50 Users	X	
42	01381759	Elmont Union Free School District	<50 Users	X	
43	03250713	New York Therapy Placement Svce Inc	<50 Users		X
44	03260551	Sharon Jolly And Associates Audiolo	<50 Users		X
45	03260648	Association To Benefit Children	<50 Users		X
46	03269174	Personal-Touch Home Care Of New Yor	<50 Users		X
47	03297514	Childrens Place Management Inc	<50 Users		X
48	03341664	Functional Life Achievements Inc	<50 Users		X
49	03405974	Hta Of New York Inc	<50 Users		X
50	03410982	Happy Dragon Of New York Inc	<50 Users		X

Region: Region 4: Metro, Brooklyn, Staten Island & Bernard Fineson
Service Type: LTSS: Adult Day Health Care

Line	Corporate / Provider ID #	Provider Name	July 2014 - June 2015 User Count
1	01032911	St Marys Hosp For Child Adc	90
2	00399986	Menorah Home & Hosp Age & Inf Adhc	<50 Users
3	02065901	Hillside Manor Rehab & Extend Care	<50 Users
4	00885089	Sea View Hosp Rehab Center & Home	<50 Users
5	02993828	Home For Aged Blind	<50 Users
6	01133297	Providence Rest Inc	<50 Users
7	00313942	Jewish Home Lifecare - Bronx Adhc	<50 Users
8	02190352	St Cabrini Nursing Home Adhc	<50 Users
9	03007370	Villagecare Rehab & Nrs Ctr Adhcp	<50 Users
10	01556954	Bainbridge Nh & Rehab Adhc	<50 Users
11	02996096	Bay Park Center For Nursing & Rehab	<50 Users
12	01120103	Split Rock Rehab & Hlth Care Ctr	<50 Users
13	02994434	Brooklyn United Methodist Church Ho	<50 Users
14	03158165	Four Seasons Nrs And Reh Ctr Adhc	<50 Users
15	01171824	Jewish Home Lifecare - Manhattan	<50 Users
16	01854659	Forest View Ctr Reh Nrs Adhc	<50 Users
17	02995100	Elmhurst Care Center Inc	<50 Users
18	02993699	Amsterdam Nursing Home Corp	<50 Users
19	01221952	Rutland Nrsg Home Non Occ	<50 Users
20	01741726	Upper Room Aids Ministry Aadc	<50 Users
21	02994558	Fairview Nursing Care Center	<50 Users
22	01539477	Palm Gardens Center Nrs & Reh Adhc	<50 Users
23	01749568	St Marys Center Inc	<50 Users
24	03159831	Chapin Home For The Aging Adhc	<50 Users
25	00698408	Parker Jewish Institute Hlth	<50 Users
26	02994383	Wartburg Home	<50 Users
27	02995724	Northern Manor Geriatric Ctr	<50 Users
28	01283105	Wartburg Luth Hm Non Occ	<50 Users
29	01543815	Orzac Ctr Ext Care & Rehab	<50 Users
30	01635309	Housing Works Svc Ii Aadc	<50 Users
31	01795808	Rego Park Nursing Home	<50 Users
32	01901308	Schervier Pavilion Adhc	<50 Users
33	01935299	Dr Susan S Mckinney Nrs Adhc	<50 Users
34	02099461	Isabella Geriatric Cen Adhc	<50 Users
35	02952812	Brightpoint Health	<50 Users
36	02994374	Schaffer Extended Care Center	<50 Users
37	02995339	Help/Psi Snf	<50 Users
38	02997491	Cobble Hill Health Center Inc	<50 Users
39	03007581	Wartburg Luth Hm Non Occ	<50 Users
40	03025207	Haym Salomon Home For The Age	<50 Users
41	04225292	Brightpoint Health	<50 Users

Region: Region 4: Metro, Brooklyn, Staten Island & Bernard Fineson
Service Type: Miscellaneous (DME and PERS)

Line	Corporate / Provider ID #	Provider Name	July 2014 - June 2015 User Count	Detailed Service	
				Medical Supplies & DME	Personal Emergency Response
1	01428615	Med Star Surg & Breathing Equip	689	X	
2	00345515	Gee Zee Drugs Inc	497	X	
3	02386423	Home Medical Equipment Llc	459	X	
4	01019814	Metropolitan Home Health Prod	398	X	
5	03288337	Passaic Healthcare Services Llc	307	X	
6	00491992	Howard Beach Medical Equip	268	X	
7	00412717	Zarman Surg Supply Inc	244	X	
8	01371342	Medicare Supplies Plus Inc	233	X	
9	00321724	Rehabilitation Equipment Inc	225	X	
10	02993924	Promptcare Companies Inc The	201	X	
11	01366210	Garden Ct Surg& Hsp Sup Corp	191	X	
12	00321691	Jk Prosthetics And Orthotics	168	X	
13	01645550	Rite Surgical Supplies Inc	147	X	
14	01126865	Prothotic Laboratory Inc	136	X	
15	01065278	Byram Healthcare Centers Inc	130	X	
16	02602546	B&A Pharmacy Corp	120	X	
17	01799059	Ultra Medical Supply Inc	117	X	
18	03013325	Atg Connecticut Inc	114	X	
19	00758181	Total Care Health Ind Inc	108	X	
20	02840857	Advantage Orthotics Prosthetics Inc	108	X	
21	03006984	Lorelei Orthotics & Prostheti	107	X	
22	03500438	Mediquip Inc	98	X	
23	02838993	Ocean Breeze Infusion Care Inc	88	X	
24	01022637	Cresetti Drug Corp	86	X	
25	01450655	Mercy Home Care And Med Suppl	86	X	
26	03361126	Community Care Rx Inc	83	X	
27	03320394	Chem Rx Acquisition Sub Inc	81	X	
28	00320796	Eschen Prost Orth Labs Inc	76	X	
29	01942709	Confucius Pharmacy Inc	76	X	
30	03340672	Arriva Medical Llc	75	X	
31	00323735	King Medical Equipment Inc Co	74	X	
32	01644068	Advanced Respiratory Inc	74	X	
33	03055176	Best Home Care Med/Surg Supply Inc	73	X	
34	01102652	K Diamond Pharmacy Inc	71	X	
35	00810779	Conva Aids Inc	68	X	
36	01252060	Home Health Pavilion Inc	66	X	
37	03172061	Alba International Trading Corp	66	X	
38	01932829	Kmn Pharmacy Corp	65	X	
39	02269230	The Rrt Group Inc	63	X	
40	02056215	Home Delivery Incontinent Sup	61	X	
41	01909975	Hanger Prosth & Orth East Inc	60	X	
42	01910338	Hanger Prosthetics & Ortho Ea	57	X	
43	00631934	Sharp Drugs Inc	56	X	
44	01749013	East Coast Orthotic & Prosth	56	X	
45	02897881	Arimed Orthotics Prosthetics And Pe	55	X	
46	02771768	Tw Capital Corp	52	X	
47	00412666	F & D Pharmacy Inc	<50 Users	X	
48	03779100	East Coast Orthotic & Prosthetic	<50 Users	X	
49	01907859	D.A. Surgical Supply Inc	<50 Users	X	
50	03195957	Total Care Rx Inc	<50 Users	X	

Region: Region 5: Long Island
Service Type: Case Management

Line	Corporate / Provider ID #	Provider Name	July 2014 - June 2015 User Count	Detailed Service	
				Medicaid Service Coordination	Plan of Care Supports
1	46500	Citizens Options Unlimited, Inc.	1,347	X	X
2	26090	Suffolk Co. Nysarc, Inc.	711	X	X
3	26070	A.C.L.D.	664	X	X
4	40320	Free, Inc.	577	X	X
5	86050	Maryhaven Center Of Hope, Inc.	482	X	X
6	42130	Human First, Inc	438	X	X
7	22460	Developmental Disabilities Institute	408	X	X
8	28180	Young Adult Institute, Inc.	377	X	
9	22840	Life's W.O.R.C., Inc.	376	X	X
10	26050	Ucpa Of Greater Suffolk, Inc	366	X	X
11	20960	Acds, Inc.	362	X	
12	22270	Sco Family Of Services	300	X	X
13	26780	A-1 Universal Care, Inc.	281	X	
14	26150	Independent Group Home Living Prgrm, Inc	273	X	X
15	16600	Head Injury Association, Inc.	264	X	
16	26130	Ucpa Of Nassau Co., Inc.	244	X	
17	33160	Hispanic Counseling Center, Inc.	237	X	X
18	19500	East End Disability Associates, Inc.	217	X	X
19	21360	Little Flower Children & Family Svcs	204	X	X
20	21740	Long Island Advocacy Center	172	X	
21	15790	Mill Neck Services, Inc.	162	X	X
22	26000	Epic Long Island, Inc.	156	X	
23	20580	Cath. Charities Of Rockville Center	152	X	X
24	23880	Economic Opportunity Council Of Suffolk	146	X	
25	46010	Labor & Industry For Education Inc	124	X	
26	47770	Halo Network Inc	124	X	
27	29660	Abilities, Inc.	117	X	X
28	21680	Center F/Developmenta Disabilities, Inc.	111	X	
29	20740	Community Mainstreaming Assoc., Inc.	107	X	X
30	28270	Center For Family Support, Inc.(The)	106	X	
31	28240	Qsac, Inc.	84	X	
32	13610	St Mary's Hospital For Children	83	X	
33	26730	Center For Rapid Recovery	70	X	
34	41390	Community Enterprises Inc	70	X	
35	19210	Ohel Children's Home & Family Svcs, Inc	55	X	
36	13440	School For Language Comm And Dev, Inc	52	X	
37	40480	Federation Emplmt And Guidance Svcs, Inc	50	X	
38	20590	Catholic Guardian Services	<50 Users	X	
39	21130	Haitian Americans U.F.P. Inc.	<50 Users	X	
40	23820	Iri: Innovative Res For Independ, Inc.	<50 Users	X	
41	10540	Adelante Of Suffolk County, Inc.	<50 Users	X	
42	15120	Crystal Run Village, Inc.	<50 Users	X	
43	23770	Rehabilitation Institute (The)	<50 Users	X	
44	22940	S.K.I.P. Of New York, Inc.	<50 Users	X	
45	48200	Guiding Pathways Inc.	<50 Users	X	
46	21820	Plus Group Homes	<50 Users		X
47	23250	Mental Health Assoc Of Nassau Cty	<50 Users	X	
48	20090	Aid To The Developmentally Disabled	<50 Users	X	X
49	46990	Rewarding Environmts For Adult Lvng Inc	<50 Users	X	
50	43140	Ascent School For Indiv. With Autism	<50 Users	X	

Region: Long Island
Service Type: Developmental Disability Service Providers

Corporate / Provider ID #	Provider Name	Residential Habilitation		Detailed Service					Adaptive Tech & E-Mods			
		JRA Supervised	JRA Supported	Family Care	Day Services	Respite	Employment Services	Self-Direction		Intensive Behavioral Services	Family Education & Training	
		July 2014 - June 2015 User Count										
126025	N.Y.S Arc Nassau County Chapter	1,489	X		X			X				
240320	Free, Inc.	969	X		X			X				
343250	Independent Support Services	945	X		X			X				
426090	Suffolk Co. Nysarc, Inc.	873	X		X			X				
5100227	Nys Opwdd - State Ops Reg 6 - Long Island	840	X		X			X				X
626070	A.C.L.B.	798	X		X			X				
7166050	Manhavan Center Of Hope, Inc.	587	X		X			X				
826180	Independent Group Home Living Prgrm, Inc	466	X		X			X				
926180	Young Adult Institute, Inc.	436	X		X			X				
1022460	Developmental Disabilities Institute	432	X		X			X				
1122840	Lire's W.O.R.C., Inc.	425	X		X			X				
1246500	Callers Options Unlimited, Inc.	400	X		X			X				
1322270	Soc Family Of Services	330	X		X			X				
1426050	Ucpa Of Greater Suffolk, Inc	278	X		X			X				
1519500	East End Disability Associates, Inc.	252	X		X			X				
1625130	Ucpa Of Nassau Co., Inc.	231	X		X			X				
1716600	Head Injury Association, Inc.	216	X		X			X				
1826000	Epic Long Island, Inc.	184	X		X			X				
1920960	Acids, Inc.	149	X		X			X				
2021680	Center F/Developmental Disabilities, Inc.	137	X		X			X				
2128240	Gasc, Inc.	126	X		X			X				
2223110	Nassau Boces	107	X		X			X				
2320580	Cath. Charities Of Rockville Center	102	X		X			X				
2415790	Mill Neck Services, Inc.	88	X		X			X				
2542130	Human First, Inc.	85	X		X			X				
2623820	Inf. Innovative Res For Independ, Inc.	83	X		X			X				
2719210	Ohel Children's Home & Family Svcs, Inc	83	X		X			X				
2820740	Community Mainstreaming Assoc., Inc.	83	X		X			X				
2923220	Eastern Suffolk Boces	83	X		X			X				
3040480	Federation Emply And Guidance Svcs, Inc	75	X		X			X				
3121380	Little Flower Children & Family Svcs	70	X		X			X				
3226780	Ac1 Universal Care, Inc	69	X		X			X				
3312370	Rehabilitation Institute (The)	62	X		X			X				
34121700	Nassau/Suffolk Services For The Autistic	56	X		X			X				
3522230	Eden I School For Autistic Children	56	X		X			X				
3647770	Halo Network Inc	55	X		X			X				
3728660	Abilities, Inc.	51	X		X			X				
3823880	Economic Opportunity Council Of Suffolk	50	X		X			X				
3924800	Sid Jacobson Jewish Community Center	<50 Users	X		X			X				
4028780	Center For Rapid Recovery	<50 Users	X		X			X				
4120400	Resource Ctr For Independent Living	<50 Users	X		X			X				
4243850	Brookville Cntr For Children's Svcs Inc	<50 Users	X		X			X				
4322520	Helen Keller Services	<50 Users	X		X			X				
4420080	Aid To The Developmentally Disabled	<50 Users	X		X			X				
45141380	Community Enterprises Inc	<50 Users	X		X			X				
4613440	School For Language Comm And Dev, Inc	<50 Users	X		X			X				
4715120	Crystal Run Village, Inc.	<50 Users	X		X			X				
4822750	Variety Pre-Schooler's Workshop	<50 Users	X		X			X				
4940290	Skills Unlimited Inc.	<50 Users	X		X			X				
5028270	Center For Family Support, Inc.(The)	<50 Users	X		X			X				
5140130	Sullivan Arc	<50 Users	X		X			X				
5220580	Catholic Guardian Services	<50 Users	X		X			X				
5321820	Plus Group Homes	<50 Users	X		X			X				
5423260	Mental Health Assoc Of Nassau Cty	<50 Users	X		X			X				
5522840	S.K.I.P. Of New York, Inc.	<50 Users	X		X			X				
5627280	Black Social Services, Inc.	<50 Users	X		X			X				
5721130	Haitian Americans U.I. P. Inc.	<50 Users	X		X			X				
5859003	New Hope Community, Inc.	<50 Users	X		X			X				
5924280	Granite Co. Nysarc, Inc.	<50 Users	X		X			X				
6002820	Nys Opwdd - State Ops Reg 4 - Hudson Valley	<50 Users	X		X			X				
6122090	Clasepp Co. Nysarc, Inc.	<50 Users	X		X			X				
6240460	Goodwill Indus. Of Greater N.Y.	<50 Users	X		X			X				
6311440	Devereux Foundation	<50 Users	X		X			X				
6413160	Pathfinder Village, Inc.	<50 Users	X		X			X				

Region 5: Long Island
Developmental Disability Service Providers

Region:
Service Type:

Line	Corporate / Provider ID #	Provider Name	July 2014 - June 2015 User Count		Residential Habilitation			Detailed Service			Family Education & Training	Adaptive Tech & E-Tools
			IRA Supervised	IRA Supported	Family Care	Day Services	Respite	Employment Services	Self Direction	Intensive Behavioral Services		
65	15010	Ltd Village House, Inc.	X									
66	21450	Mercy Home For Children	X									
67	20100	People, Inc.	X									
68	24340	Venture Inn, Inc.	X									
69	40540	Upstate Cerebral Palsy, Inc.	X									
70	22710	Sprindbrook Nv, Inc.	X									
71	24620	New Horizons Resources, Inc.	X									
72	27670	Hamaspik Of Kings County	X									
73	30050	Jewish Union Foundation	X									
74	40310	Access Supports For Living, Inc.	X									
75	42560	Tender Care Human Services	X									
76	46990	Rewarding Environments For Adult Living Inc	X									
77	00230	Nys Ocwld - State Ops Reg 6 - Bernard Fineson	X									
78	00263	Nys Ocwld - State Ops Reg 1 - Finger Lakes	X									
79	00275	Nys Ocwld - State Ops Reg 4 - Taconic	X									
80	10240	Catholic Charities Of The Diocese Of Alb	X									
81	20030	Aspire Of Western New York	X									
82	21380	Living Resources Corporation	X									
83	24080	Wester/Greene Co. Nysarc, Inc.	X									
84	24250	Wchester Co. Nysarc, Inc.	X									
85	24360	Rockland Co. Nysarc, Inc.	X									
86	30590	Up Of Putnam And Southern Dutchess Co's	X									
87	40020	Mountain Lake Services	X									
88	40090	Abilities First, Inc.	X									
89	40580	Fulton Co. Nysarc, Inc.	X									
90	44750	Hannony Services, Inc.	X									
91	00263	Nys Ocwld - State Ops Reg 2 - Broome	X									
92	20240	Monroe Co. Nysarc, Inc.	X									
93	21750	Rockland County Adu/Ya	X									
94	22520	The Center For Discovery Inc	X									
95	24170	Openangle, Inc.	X									
96	26390	Footings, Inc	X									
97	28250	Shield Institute (The)	X									
98	28540	Elhab Human Services, Inc.	X									
99	40340	Jawonio, Inc.	X									
100	40740	Lifesple, Inc.	X									
101	00225	Nys Ocwld - State Ops Reg 3 - Summit	X									
102	00260	Nys Ocwld - State Ops Reg 3 - Capital District	X									
103	00261	Nys Ocwld - State Ops Reg 2 - Central NY	X									
104	11840	Hebrew Academy For Special Children	X									
105	16950	Independent Living, Inc.	X									
106	17760	Queens Patent Resource Center, Inc	X									
107	17900	In Flight, Inc.	X									
108	20190	Aim Services, Inc.	X									
109	20220	Yates Co. Nysarc, Inc.	X									
110	20390	Cris Monarch, Inc	X									
111	20350	Co Rochester (Dba)	X									
112	20600	Hearstare Human Services Of New York	X									
113	20720	Community Based Services, Inc.	X									
114	20920	Adm, Inc.	X									
115	21030	Autism Services, Inc.	X									
116	21030	Greystone Programs, Inc.	X									
117	21170	Heritage Christian Services, Inc.	X									
118	21760	Ossar	X									
119	21920	Pech, Inc.	X									
120	22020	Chenango Co. Nysarc, Inc.	X									
121	22130	The Adromdack Arc	X									
122	22280	St Dominics Home	X									
123	22410	Special Needs Program, Inc.	X									
124	22630	Usp Of Ulster Co., Inc.	X									
125	22740	Vanderhyden Hall, Inc.	X									
126	23340	Hasc Center, Inc.	X									
127	23510	Advocates F/Sves To Blind & Multi Handic	X									
128	23730	Gan Kavod, Inc	X									

Region: Region 5: Long Island
Service Type: Developmental Disability Service Providers

Line	Corporate / Provider ID #	Provider Name	July 2014 - June 2015 User Count	Residential Habilitation		Detailed Service					Adaptive Tech & E-Mods		
				IRA Supervised	IRA Supported	Family Care	Day Services	Respite	Employment Services	Self Direction		Intensive Behavioral Services	Family Education & Training
129	23800	Hawthorne Foundation, Inc.	<50 Users		X				X				
130	23960	Family Empowerment Council, Inc.	<50 Users						X				
131	24260	Nys Arc Rensselaer County Chapter	<50 Users						X				
132	24270	Saratoga Co. Nysarc, Inc.	<50 Users						X				
133	24320	Schenectady Co. Nysarc, Inc.	<50 Users						X				
134	26540	Community Resources & Sucs For Children	<50 Users						X				
135	28310	Nys Arc West York Chh Chapter	<50 Users						X				
136	28340	United Cerebral Palsy Of Queens, Inc.	<50 Users						X				
137	28660	Community Options New York, Inc.	<50 Users	X					X				
138	28660	Job Path, Inc.	<50 Users						X				
139	40250	Nys A.R.C. Putnam County Chapter	<50 Users	X					X				
140	40410	North Star Industries (Dba)	<50 Users						X				

Region 5: Long Island
Outpatient Hospital (including Specialists, Behavioral Health and Rehabilitation Therapy)

Region:
Service Type:

Line	Corporate/ Provider ID #	Provider Name	Detailed Services												
			July 2014 - June 2015 User Count	General	Emergency Room	Laboratory	Psychiatric	Day Treatment	Partial Hospitalization	Therapy	Dental	Podiatry, Audiology, Optometry, and Nutrition			
1	0302260	University Hospital	824	X	X	X	X	X	X	X	X	X	X	X	X
2	0274415	St Charles Hsp	816	X	X	X	X	X	X	X	X	X	X	X	X
3	0295408	North Shore University Hospital	721	X	X	X	X	X	X	X	X	X	X	X	X
4	1860907	Northwell Health Laboratories	489	X	X	X	X	X	X	X	X	X	X	X	X
5	0298987	Long Island Jewish Med Ctr	439	X	X	X	X	X	X	X	X	X	X	X	X
6	0300337	Good Samaritan Hosp Med Ctr	432	X	X	X	X	X	X	X	X	X	X	X	X
7	0231380	Quest Diagnostics Clin Labs	410	X	X	X	X	X	X	X	X	X	X	X	X
8	0297368	Nassau University Medical Center	295	X	X	X	X	X	X	X	X	X	X	X	X
9	0274231	North Shore Univ At Flaming	278	X	X	X	X	X	X	X	X	X	X	X	X
10	03159014	John T Mather Mem Hosp	269	X	X	X	X	X	X	X	X	X	X	X	X
11	0274328	Pedonic Bay Medical Center	256	X	X	X	X	X	X	X	X	X	X	X	X
12	01738476	Labcop Of America Holdings	242	X	X	X	X	X	X	X	X	X	X	X	X
13	02245289	Brookhaven Memorial Hospital	223	X	X	X	X	X	X	X	X	X	X	X	X
14	03010193	St Catherine Of Siena Med Ctr	212	X	X	X	X	X	X	X	X	X	X	X	X
15	02989026	Winthrop-University Hospital	196	X	X	X	X	X	X	X	X	X	X	X	X
16	02999903	Southside Hospital	167	X	X	X	X	X	X	X	X	X	X	X	X
17	02989659	South Nassau Communities Hsp	158	X	X	X	X	X	X	X	X	X	X	X	X
18	01464520	Opti-Healthcare	153	X	X	X	X	X	X	X	X	X	X	X	X
19	0063754	Erodiabs Inc	149	X	X	X	X	X	X	X	X	X	X	X	X
20	01949875	St Joseph Hospital	148	X	X	X	X	X	X	X	X	X	X	X	X
21	03011781	Quest Diagnostics Inc	139	X	X	X	X	X	X	X	X	X	X	X	X
22	0274355	Huntington Hospital	117	X	X	X	X	X	X	X	X	X	X	X	X
23	0298725	Mercy Medical Center	84	X	X	X	X	X	X	X	X	X	X	X	X
24	03009277	Glen Cove Hospital	82	X	X	X	X	X	X	X	X	X	X	X	X
25	00919177	Bio-Reference Laboratories Inc	78	X	X	X	X	X	X	X	X	X	X	X	X
26	00244046	St Francis Hsp	78	X	X	X	X	X	X	X	X	X	X	X	X
27	02989892	New York Presbyterian Queens	71	X	X	X	X	X	X	X	X	X	X	X	X
29	00274406	Southampton Hospital	57	X	X	X	X	X	X	X	X	X	X	X	X
29	03000011	Franklin Hospital	<50 Users	X	X	X	X	X	X	X	X	X	X	X	X
30	02989269	Cbl Path Inc	<50 Users	X	X	X	X	X	X	X	X	X	X	X	X
31	00354921	Ucp Asso Of Greater Suffolk	<50 Users	X	X	X	X	X	X	X	X	X	X	X	X
32	03172929	Miraca Life Sciences Inc	<50 Users	X	X	X	X	X	X	X	X	X	X	X	X
33	02987735	Eastern Portable X-Ray Corp	<50 Users	X	X	X	X	X	X	X	X	X	X	X	X
34	00273950	Helen Hayes Hospital	<50 Users	X	X	X	X	X	X	X	X	X	X	X	X
35	029837051	Casbell Reg Med Ctr	<50 Users	X	X	X	X	X	X	X	X	X	X	X	X
35	03000593	Mary Imogene Bassett Hospital	<50 Users	X	X	X	X	X	X	X	X	X	X	X	X
37	03000519	Eastern Long Island Hospital	<50 Users	X	X	X	X	X	X	X	X	X	X	X	X
38	03000231	Westchester Med Ctr	<50 Users	X	X	X	X	X	X	X	X	X	X	X	X
39	06130	Ucpa Of Nassau Co., Inc.	<50 Users	X	X	X	X	X	X	X	X	X	X	X	X
40	00243467	Memorial Hsp Cancer Allied	<50 Users	X	X	X	X	X	X	X	X	X	X	X	X
41	03000057	Nyu Hospital Center	<50 Users	X	X	X	X	X	X	X	X	X	X	X	X
42	03960372	Shel Holdings Lc	<50 Users	X	X	X	X	X	X	X	X	X	X	X	X
43	01738412	Labcop Of America Holdings	<50 Users	X	X	X	X	X	X	X	X	X	X	X	X
44	00274391	Long Island Home	<50 Users	X	X	X	X	X	X	X	X	X	X	X	X
45	029896561	Mount Sinai Hospital	<50 Users	X	X	X	X	X	X	X	X	X	X	X	X
46	02683470	Shiel Medical Laboratory Inc	<50 Users	X	X	X	X	X	X	X	X	X	X	X	X
47	03000415	Aurida Osborn Fox Memorial Hsp	<50 Users	X	X	X	X	X	X	X	X	X	X	X	X
48	02685800	Northern Dutchess Hospital	<50 Users	X	X	X	X	X	X	X	X	X	X	X	X
48	02989657	St Josephs Hosp	<50 Users	X	X	X	X	X	X	X	X	X	X	X	X
50	00243176	New York Presbyterian Hospital Inc	<50 Users	X	X	X	X	X	X	X	X	X	X	X	X

Region: Region 5: Long Island
Service Type: Inpatient Hospital (including Behavioral Health and Substance Abuse)

Line	Corporate / Provider ID #	Provider Name	July 2014 * June 2015 User Count	Detailed Service				
				General	Psychiatric	Substance Abuse	Dental	Residential Treatment Facility
1	00274231	North Shore Univ Al Plainview	157	X				
2	03002260	University Hospital	140	X			X	
3	00274328	Peconic Bay Medical Center	90	X				
4	02553208	Suffolk Surgery Center Llc	79	X				
5	03158014	John T Malher Mem Hosp	71	X	X			
6	00274415	St Charles Hsp	70	X	X			
7	02995408	North Shore University Hospital	65	X				
8	02987368	Nassau University Medical Center	62	X	X			
9	00245529	Brockhaven Memorial Hospital	60	X				
10	03062195	Meadowbrook Endoscopy Center	60	X				
11	01949875	St Joseph Hospital	<50 Users	X	X			
12	02999993	Southside Hospital	<50 Users	X	X			
13	02999026	Winthrop-University Hospital	<50 Users	X	X			
14	03010193	St Catherine Of Siena Med Ctr	<50 Users	X				
15	03000337	Good Samaritan Hosp Med Ctr	<50 Users	X				
16	02998659	South Nassau Communities Hsp	<50 Users	X	X			
17	00274355	Huntington Hospital	<50 Users	X				
18	02998878	Long Island Jewish Med Ctr	<50 Users	X				
19	02998901	Long Island Jewish Med Ctr	<50 Users	X	X			
20	00357795	University Hospital	<50 Users	X	X			
21	00274406	Southampton Hospital	<50 Users	X				
22	02998887	Long Island Jewish Med Ctr	<50 Users	X				
23	03000277	Glen Cove Hospital	<50 Users	X				
24	02060942	St Catherine Of Siena Med Ctr	<50 Users	X	X			
25	01180976	Long Island Amb Surg Ctr Llc	<50 Users	X				
26	03352307	Island Endoscopy Center Llc	<50 Users	X				
27	02996725	Mercy Medical Center	<50 Users	X				
28	03450460	North Shore-Lij Medical Pc	<50 Users	X				
29	02978632	Nassau University Medical Ctr Psych	<50 Users	X	X			
30	00244046	St Francis Hsp	<50 Users	X				
31	02256251	United Comprehensive Care Ltd	<50 Users	X				
32	02887855	North Shore University Hospital	<50 Users	X	X			
33	03259170	Radiological Associates Of Long Isl	<50 Users	X				
34	00778890	Stony Brook Urology University Facu	<50 Users	X				
35	02998992	New York Presbyterian Queens	<50 Users	X				
36	03000011	Franklin Hospital	<50 Users	X				
37	02999984	Southside Hospital	<50 Users	X	X			
38	03000057	Nyu Hospitals Center	<50 Users	X				
39	03000319	Eastern Long Island Hospital	<50 Users	X	X			
40	02064079	Island Eye Surgcenter Llc	<50 Users	X				
41	02501655	Endoscopy Center/Li Llc	<50 Users	X				
42	02969111	Mercy Medical Center Psych Unit	<50 Users	X	X			
43	00274391	Long Island Home	<50 Users	X	X	X		
44	03011525	Huntington Hospital	<50 Users	X				
45	03153931	Huntington Hospital Psych	<50 Users	X	X			
46	03229889	Albert C Esposito	<50 Users	X				
47	03420064	Livingston Footcare Specialists	<50 Users	X				
48	03690306	George D Emmons Dpm Pc	<50 Users	X				
49	00243178	New York Presbyterian Hospital Inc	<50 Users	X				
50	00693783	Stony Brook Orthopaedic Associates	<50 Users	X				

Region: 51, Long Island
Service Type: Free Standing Clinics (Including FQHCs')

Line	Corporate / Provider ID #	Provider Name	July 2014 - June 2015 User Count				Detailed Service				Article Clinics					
			General	Psychiatric	Day Treatment	Partial Hospitalization	Therapy	Detrital	Postlary, Audiology, Optometry, and Nutrition	DOR: Article 28	OASAS: Article 32	OPWDD: Article 16				
1	01484500	Opti-Healthcare	X	X												
2	02354920	Upl Assoc Of Greater Suffolk	X	X												
3	02397430	Adults & Children Village Inc	X	X												
4	02385189	Advanced Care D And T Ctr	X	X												
5	02397091	Sunny A. Story Biotech	X	X												
6	02416780	Family Residences & Esst Ent	X	X												
7	02416780	Spca Long Island, Inc.	X	X												
8	02416780	Upl Of Nassau Co., Inc.	X	X												
9	02416780	Upl Of Nassau Co., Inc.	X	X												
10	02416780	A.C.L.D.	X	X												
11	02416780	Developmental Disabilities Institute	X	X												
12	02416780	Free, Inc.	X	X												
13	02416780	Premier Healthcare D & T Ctr	X	X												
14	02416780	Upl Of Nassau Co., Inc.	X	X												
15	02416780	Upl Of Nassau Co., Inc.	X	X												
16	02416780	Young Adult Institute, Inc.	X	X												
17	02416780	Hudson River Healthcare Inc	X	X												
18	02416780	Westchester Inst For Human Development	X	X												
19	02416780	Peninsula Counseling Ctr	X	X												
20	02416780	Charles Evans Center Inc	X	X												
21	02416780	Sullivan Ac	X	X												
22	02416780	Planned Pro Hudson-Peconic I	X	X												
23	02416780	Nys Ombud - State Ops Rpt 6 - Long Island	X	X												
24	02416780	Recreation Enrichment And Guidance Svcs, Inc	X	X												
25	02416780	New Horizon Counseling Ctr	X	X												
26	02416780	Hempstead Community Hc South Osean	X	X												
27	02416780	Shield Institute (The)	X	X												
28	02416780	Solo The Center For Discovery	X	X												
29	02416780	P-5ch, Inc.	X	X												
30	02416780	Prevention Near Center Inc	X	X												
31	02416780	Montana Care Operations, Inc. (Ross F Kennedy Ctr)	X	X												
32	02416780	Upl Assoc Of Nys Staten Is	X	X												
33	02416780	Suffolk City Doh Clinic Svcs	X	X												
34	02416780	Center For Disability Services, Inc	X	X												
35	02416780	Hempstead Community Hc Freeport	X	X												
36	02416780	Institute For Family Hlth	X	X												
37	02416780	Family Svc League Suffolk Co	X	X												
38	02416780	Suffolk City Doh Clinic Svcs	X	X												
39	02416780	Upl Of Putnam And Southern Dutchess Co's	X	X												
40	02416780	Recreation Enrichment/Guid Svc	X	X												
41	02416780	Southeast Nassau Guidance Center	X	X												
42	02416780	Huntington Hosp Dolan Pbc	X	X												
43	02416780	Hempstead Community Hc Hempstead	X	X												
44	02416780	Central Nassau Guidance & Cns	X	X												
45	02416780	Upl Of New York State, Inc.	X	X												
46	02416780	Access Supports For Living Inc	X	X												
47	02416780	Hempstead Community Hc New Cassel	X	X												
48	02416780	Jawonic, Inc.	X	X												
49	02416780	Planned Parenthood Of Nassau	X	X												
50	02416780	Upstate Cerebral Palsy	X	X												
51	02416780	Joseph P Addabbo Family Hlth	X	X												

Notes:
1. FQHC providers may be included on the list above since FQHCs are traditionally considered a clinic setting; note however that based on historical utilization, between 5% to 10% of FQHC services are delivered in an outpatient hospital setting. Please visit the following HRSA website for a list of FQHC providers: <https://bhpc.hrsa.gov/about/index.html>
2. Providers who offer the following services may be included on the list above as these types of services are generally offered in a clinic setting: medication management, chronic disease self-management, and enrollee education services.

Region: Region 5: Long Island
Service Type: Nursing

Line	Corporate / Provider ID #	Provider Name	July 2014 - June 2015 User Count
1	00884579	Island Home Care Agency	<50 Users
2	03169871	Blessed Healthcare And Staffing Age	<50 Users
3	02720107	All Metro Home Care Services Of New	<50 Users
4	00948063	Lewin Services Inc	<50 Users
5	01497429	Caring Hands Home Care Inc	<50 Users
6	03314129	Bryan Skilled Home Care	<50 Users
7	01233509	Harry's Nurses Registry Inc	<50 Users
8	01727077	Jos-Elinc	<50 Users
9	02151802	Tri-Borough Home Care Ltd	<50 Users
10	02589022	Sweet P Home Care	<50 Users
11	02517095	Intrepid Of New York Inc	<50 Users
12	01681061	Fontana Kim Ann	<50 Users
13	02567797	Verdun Home Health Care Inc	<50 Users
14	02908905	Hartmann Donna L Lpn Pc	<50 Users
15	02924101	Arlettes Home Care Agency Inc	<50 Users
16	03160170	Egbetokum Anike Alice	<50 Users
17	03300007	Bordes Charles	<50 Users
18	03411341	Russell Monique Trelane	<50 Users
19	01204791	Curtis Laura M Lpn	<50 Users
20	01226186	Horowitz Nicolle Rn Pc	<50 Users
21	01286011	Sebbesse Laurie Knudsen	<50 Users
22	01305691	Manzi Mary Ann Lpn	<50 Users
23	01622839	Peters Joanne Gaines	<50 Users
24	01681254	Sweeney Stephen Wayne	<50 Users
25	01683678	Wagner Eileen Roberta	<50 Users
26	01790303	Soucy Robert Inc	<50 Users
27	01926470	Enin Ebenezer	<50 Users
28	02077714	Wilson Yvonne Ursula	<50 Users
29	02316672	Sweeney Kathleen Ann Lpn	<50 Users
30	02361599	Meyer Melissa Lpn	<50 Users
31	02631083	American Medical Inc	<50 Users
32	02684004	Rubio Lpn Pc	<50 Users
33	02701908	Reed Kerry Ann Lpn	<50 Users
34	02743795	Teufel Roselinda Lpn	<50 Users
35	02886060	Abbott Angela Y Lpn	<50 Users
36	02921497	Thompson Lynnette Yolanda Lpn	<50 Users
37	02975991	Leake Keonia J	<50 Users
38	02983246	Rozynski Margaret Lpn	<50 Users
39	03011070	Maxim Of New York Lic	<50 Users
40	03011098	Maxim Of New York Lic	<50 Users
41	03025436	Watson Jacqueline A Lpn	<50 Users
42	03092977	Viri Rhodora Helena Reyes Rn	<50 Users
43	03241852	Urquhart Shakia S Lpn	<50 Users
44	03257949	Johns Cecelia	<50 Users
45	03280586	Home Care At Its Best Inc	<50 Users
46	03296875	Russo Ingrid Kristina	<50 Users
47	03394929	Eason Christina M	<50 Users
48	03395553	Andenmatten Julia Marie	<50 Users
49	03396178	Clark Lynece S	<50 Users
50	03428448	Clarke Melinda L	<50 Users

Region: Region 5: Long Island
Service Type: Medical Care Providers (including Primary Care, Ambulatory Care, Preventive and Wellness Care, Specialists and Rehabilitation Therapy)

Line	Corporate / Provider ID #	Provider Name	July 2014 - June 2015 User Count	Detailed Service				
				General	Psychiatric	Therapy	Dental	Podiatry, Audiology, and Optometry
1	01367248	Nys Docs - Industries	1,103					X
2	00403636	Kalmar Robert Keith Dpm	631					X
3	03418733	H & R Optical Services Inc	386					X
4	02997097	Visiting Eyecare Service	370					X
5	00845890	Hantling Gary B	342	X				
6	01676080	Mehta Dhiren Chhotalal Md	295	X				
7	01500985	Becker Stephanie Md	253	X				
8	00374938	Frederick M Ruffen	240					X
9	02821341	Carveny K Andrew Jr	216	X				
10	02138934	Urmaza Benedict	215	X				
11	01477807	Zauderer Jeffrey Md	212	X				
12	01649641	Sampogna Sullivan Scheufler	211	X				
13	01144930	Altieri Dominic J Md	186	X				
14	02802124	Kim Samuel Won Min Md	192	X				
15	03450460	North Shore-Lij Medical Pc	189	X				
16	01526205	Jeret Joseph S Md	185	X				
17	01440555	Crowley Brooke V	183					X
18	01207381	Fastlich Ira Leonard	178	X				
19	03064899	Sound Vision Care Inc	175					X
20	00828419	Badia James Daniel Md	172	X				
21	02470524	Greenfield Barak Joseph Md	164	X				
22	02823018	Integrated Medical Professionals PI	160	X				
23	02351848	Saradoff Vanya Christopher Md	159	X				
24	01906234	Siegmann Richard C Md	147	X				
25	01348425	Conway Michael A Dpm	142					X
26	00873170	Haimowitz Howard Md	139	X				
27	00966885	Wiegman William R Dpm	138					X
28	01211518	Heyligers Bert R Md	137	X				
29	01785368	Solomon Barry Andrew	135	X				
30	01065512	Ferretti John A Md	134	X				
31	01207405	Tamarkin Arthur Neal	128	X				
32	00756776	Rosenberg Richard F	127	X				
33	01882719	Cohen Paul Allen	125	X				
34	00584212	Vlay Stephen C Md	122	X				
35	02846389	West Steven Frederick Md	122	X				
36	01726690	Danziger Elliot J Md	119	X				
37	01739904	Craig Ronald Charles Md	117	X				
38	02390807	Palla Venugopal Reddy	117	X				
39	03686688	Kuts Alice Agatha	117	X				
40	02823389	Olshin Judith	114				X	
41	00206340	Khodadadian Parviz Kaimi	113	X				
42	00922349	Elsant Martin I Md	113	X				
43	01243154	Meichor Florante P Md	113	X				
44	03723168	Kalmar Matthew Scott	113					X
45	01792685	Sheynkin Yefim R Md	112	X				
46	02458282	Badler Ruth Leslie Md	112	X				
47	03103922	Cherian Varghese P	112	X				
48	02689476	Port Emergency Medical Services P C	111	X				
49	00770021	Lieblich Lawrence Martin Md	110	X				
50	01927926	McLenan Orville Wayne Md	110	X				

Region: Region 5: Long Island
Service Type: LTSS: Personal Care

Line	Corporate / Provider ID #	Provider Name	July 2014 - June 2015 User Count
1	01085496	South Shore Home Health Serv	249
2	00476173	Recco Home Care Service	165
3	01794738	Long Island Ctr Indep Living	85
4	00354861	Recco Home Care Service Inc	70
5	01133513	Utopia Home Care Inc	57
6	00846960	All Metro Health Care	52
7	02407798	Concepts Of Independent Choices Inc	<50 Users
8	00788418	Bestcare Inc	<50 Users
9	01069272	New York Health Care Inc	<50 Users
10	00354678	Able Health Care Service Inc	<50 Users
11	00420195	Personal Touch Home Care Li	<50 Users
12	00354669	Aides At Home Inc	<50 Users
13	01508974	Jzanus Home Care Inc	<50 Users
14	01246886	Better Home Health Care Agency Inc	<50 Users
15	01729524	Priority Home Care Inc	<50 Users
16	00354912	Unlimited Care Inc	<50 Users
17	00850784	Attentive Care Inc	<50 Users
18	01419007	First Choice Home Care	<50 Users
19	01444357	Long Island Care At Home	<50 Users
20	01342543	Premier Nursing Services	<50 Users
21	01364676	Marian Care Inc.	<50 Users
22	00354687	Health Acquisition Corp	<50 Users
23	00660586	Family Aides Inc	<50 Users
24	01219323	Tri County Home Nur Ser Inc	<50 Users
25	01487778	G.E.M. Health Care Agency	<50 Users
26	00722289	Vip Health Care Services	<50 Users
27	00818653	Helping Hands-Hsci	<50 Users
28	01087287	People Care Inc	<50 Users
29	01357744	Cottage Homecare Services Inc	<50 Users
30	01502510	Nurses On Hand Registry Inc	<50 Users
31	01614520	Regioncare Inc	<50 Users
32	00354710	Family Aides Inc	<50 Users
33	01663414	Phc Services Ltd	<50 Users
34	00974438	Selfhelp Community Services	<50 Users
35	02056182	Bayshore Home Healthcare, Inc.	<50 Users
36	00485896	A & B Enterprise Of Long Island In	<50 Users
37	02177246	J & P Watson Inc	<50 Users

Region: Region 5: Long Island
Service Type: Home Health

Line	Corporate / Provider ID #	Provider Name	July 2014 - June 2015 User Count
1	03335971	Extraordinary Home Care	213
2	01270882	Able Health Care Serv Inc	164
3	00321935	Catholic Home Care	64
4	00321971	Dominican Sister Family Healt	<50 Users
5	02998089	Tender Loving Care, An Amedisys Co	<50 Users
6	01973037	Extended Nursing Personnel Chha Llc	<50 Users
7	02987864	North Shore University Hosp Chha	<50 Users
8	02996041	Visiting Nurse Service/Ny Hm Care	<50 Users
9	00473249	Visiting Nur Ser/Hospice Suf	<50 Users
10	01053983	Family Care Certified Ser	<50 Users
11	02999668	Brookhaven Memorial Hospital	<50 Users
12	02999035	Winthrop-University Hospital	<50 Users
13	03294915	Gentiva Health Services	<50 Users
14	01047281	Gentiva Health Services	<50 Users
15	04177400	Family Care Certified Ser	<50 Users
16	00274328	Peconic Bay Medical Center	<50 Users
17	00321875	Suffolk Doh Svcs Bur Pub H Co	<50 Users
18	01107648	Personal Touch Home Aides Ny	<50 Users
19	02640095	Tlchcs Of Nassau Suffolk Llc	<50 Users
20	03008440	Gentiva Health Services	<50 Users
21	03132074	Good Samaritan Hosp Chha And Lthcp	<50 Users

Region: Region 5: Long Island
Service Type: Behavioral Health Rehabilitation Services

Line	Corporate / Provider ID #	Provider Name	July 2014 - June 2015 User Count	Detailed Service		
				Assertive Community Treatment	OMH Licensed Residential Programs	Personalized Recovery Oriented
1	02882424	Maryhaven Center Of Hope	<50 Users			X
2	00468759	Skills Unlimited Inc	<50 Users			X
3	02996261	Assoc For Mental Health & Wellness	<50 Users			X
4	03269096	Psch Inc	<50 Users			X
5	01542369	Family Res & Essential Ent	<50 Users			X
6	02996069	Family Svc League Suffolk Cty	<50 Users	X		X
7	00257805	Federation Emplm/Guid Svc	<50 Users			X
8	03012315	Maryhaven Center Of Hope	<50 Users			X
9	01303828	Family Residences	<50 Users		X	
10	01304136	Park House Inc	<50 Users		X	
11	02993575	Pederson Krag Center Inc	<50 Users		X	X
12	00782398	Jewish Board Family Child B	<50 Users			X
13	03007738	Federation Nys Mentally Disab	<50 Users			X
14	00383477	Central Nassau Guidance & Cns	<50 Users			X
15	01303424	Ald To The Developmentally Disabled	<50 Users		X	
16	02994503	South Shore Assoc Ind Liv Inc	<50 Users	X	X	
17	02995619	Hands Across Long Island Inc	<50 Users			X
18	00244624	Catholic Charities Neighbhd Svcs	<50 Users			X
19	01304012	Mercy Haven Inc	<50 Users		X	
20	01303520	Central Nassau Guid&Cnsl Svc	<50 Users	X		
21	01303584	Concern For Independent Living Inc	<50 Users		X	
22	01304374	The Way Back, Inc.	<50 Users		X	
23	01304530	Transitional Svc Of Ny For Li	<50 Users		X	
24	01311022	Residential Exp In Adult Lvg	<50 Users		X	
25	02478953	Basics Inc	<50 Users			X
26	03186541	Maryhaven Center Of Hope	<50 Users		X	
27	03186752	Mental Health Assoc Of Nassau Pros	<50 Users			X

Region: Region 5: Long Island
Service Type: Skilled Nursing Facility

Line	Corporate / Provider ID #	Provider Name	July 2014 - June 2015 User Count
1	00309600	Sunharbor Manor Inc	<50 Users
2	01719626	Daleview Care Center	<50 Users
3	00311399	Oasis Rehabilitation & Nursing Llc	<50 Users
4	00907020	So Point Plaza Nursing & Rehab Ctr	<50 Users
5	02821314	Hamptons Center Rehab And Nursing	<50 Users
6	02998209	Avalon Gardens Rehab & Health Care	<50 Users
7	00309086	South Shore Rehabilitation Llc	<50 Users
8	00930052	Riverhead Care Center Llc	<50 Users
9	02228191	Island Nursing & Rehab Center	<50 Users
10	02994856	Nesconset Acquisition Llc	<50 Users
11	02994934	Carillon Nrs & Rehab Ctr	<50 Users
12	01004640	Glen-Haven Resident Health Care Fac	<50 Users
13	02339119	Affinity Skilled Living & Reh Ctr	<50 Users
14	02357679	Medford Multicare Ctr Living	<50 Users
15	02060153	St Catherine Of Siena Nrs & Reh Cc	<50 Users
16	02097230	Berkshire Nursing & Rehab Ctr	<50 Users
17	03025216	Bellhaven Management Llc	<50 Users
18	00308347	Excel At Woodbury For Rehab & Nursi	<50 Users
19	00309119	Pinegrove Manor Ii Llc	<50 Users
20	00309857	Beach Terrace Care Center	<50 Users
21	00311188	Momentum At South Bay Reh & Nrs	<50 Users
22	00311239	St James Operating Llc	<50 Users
23	00311440	Our Lady Consolation Nrs & Cr Ctr	<50 Users
24	00312469	Parkview Care & Rehabilitation Ctr	<50 Users
25	00312969	Lynbrook Restorative Therapy & Nurs	<50 Users
26	00314181	Broadlawn Manor Nur & Rehab C	<50 Users
27	01083421	Brookhaven Health Care Facility	<50 Users
28	01113322	Orzac Ctr Ext Care & Rehab	<50 Users
29	01800664	Glen Cove Center Nursing & Rehab	<50 Users
30	01986694	Garden Care Center	<50 Users
31	02996821	Gurwin Jewish Nursing & Rehab Ctr	<50 Users
32	02997822	Upr Care Corporation	<50 Users
33	00308356	Putnam Operation I Llc	<50 Users
34	00308470	Woodhaven Nursing Home	<50 Users
35	00308521	Sunrise Manor Ctr Nrs & Rehab	<50 Users
36	00308769	Hollis Operating Co Llc	<50 Users
37	00308883	Grandell Rehab & Nursing Ctr	<50 Users
38	00309393	St Johnland Nursing Ctr Inc	<50 Users
39	00309513	Apex Rehabilitation & Care Center	<50 Users
40	00310352	Queens Nassau Rehab & Nrs Ctr	<50 Users
41	00310485	Oceanside Care Center	<50 Users
42	00310985	St Marys Hospital For Childre	<50 Users
43	00311073	Hilaire Rehab & Nursing	<50 Users
44	00312029	Mills Pond Nursing & Rehab Ctr	<50 Users
45	00312354	Highfield Gardens Cc Great Neck	<50 Users
46	00312996	Central Island Healthcare	<50 Users
47	00313039	Glengariff Health Care Center	<50 Users
48	00313988	Komanoff Ctr/Geriatric Rehab	<50 Users
49	00378703	A Holly Patterson Ext Cr Fac	<50 Users
50	00876444	East Neck Nursing & Rehab Ctr	<50 Users

Region: Region 5: Long Island
Service Type: Supportive Health Services

Line	Corporate / Provider ID #	Provider Name	July 2014 - June 2015 User Count	Detailed Service	
				School Based	Early Intervention
1	01378665	Sewanhaka Central Hs District	<50 Users	X	
2	01366196	Brentwood Union Free School Dist	<50 Users	X	
3	01383366	Sachem Central Schools	<50 Users	X	
4	01216788	Sshsp Central Islip Ufsd	<50 Users	X	
5	01398512	Baldwin Union Free School District	<50 Users	X	
6	01424620	William Floyd Ufsd	<50 Users	X	
7	01379060	Bay Shore Ufsd	<50 Users	X	
8	01390665	Mineola Union Free School District	<50 Users	X	
9	01430973	Suffolk Co Dept Hlth Psshsp	<50 Users	X	
10	01390656	Levittown Union Free School Dist	<50 Users	X	
11	01500792	Bellmore-Merrick Csd	<50 Users	X	
12	01383462	Westbury Union Free Schl Dist	<50 Users	X	
13	01407074	East Meadow Union Free S D	<50 Users	X	
14	01579735	Valley Stream C H S D	<50 Users	X	
15	01411949	Massapequa Union Free Sd	<50 Users	X	
16	01449169	Nassau Co Doh Pshsp	<50 Users	X	
17	01178005	South Huntington Ufsd	<50 Users	X	
18	01378981	Amityville Union Free School Dist	<50 Users	X	
19	01411581	Oceanside Ufsd	<50 Users	X	
20	01377655	Long Beach City School Dist	<50 Users	X	
21	01379506	Oyster Bay East Norwich Csd	<50 Users	X	
22	01734096	City School District Of Glen Cove	<50 Users	X	
23	01377233	Patchogue Medford Ufsd	<50 Users	X	
24	01377724	Hauppauge Union Free School Dist	<50 Users	X	
25	01377848	Copiapue Union Free Schl Dist	<50 Users	X	
26	01380083	Port Washington Ufsd	<50 Users	X	
27	01419378	East Islip Union Free S D	<50 Users	X	
28	01429152	Herricks Ufsd	<50 Users	X	
29	01435749	Farmingdale Ufsd	<50 Users	X	
30	01377857	Longwood Central School Dist	<50 Users	X	
31	01379771	Hewlett-Woodmere Ufsd	<50 Users	X	
32	01379657	Deer Park Union Free Sch Dist	<50 Users	X	
33	01379946	Middle Country Central School Distr	<50 Users	X	
34	01381759	Elmont Union Free School District	<50 Users	X	
35	01412151	Freeport Union Free School District	<50 Users	X	
36	01413785	Riverhead Central School District	<50 Users	X	
37	01380923	Sayville Ufsd	<50 Users	X	
38	01397328	Uniondale Ufsd	<50 Users	X	
39	01411590	Syosset Central S D	<50 Users	X	
40	01411756	Hicksville Union Free S D	<50 Users	X	
41	01369084	Hempstead Union Free Schl Dis	<50 Users	X	
42	01378541	Northport East Northport Ufsd	<50 Users	X	
43	01379859	Lawrence Union Free School District	<50 Users	X	
44	01382310	Island Trees Ufsd	<50 Users	X	
45	01383480	Smithtown Central School District	<50 Users	X	
46	01635547	North Bellmore Ufsd	<50 Users	X	
47	01217716	South Country Central School Dist	<50 Users	X	
48	01377215	Half Hollow Hills Csd	<50 Users	X	
49	01377586	Kings Park Central Schl Dist	<50 Users	X	
50	01383311	Wantagh Union Free School District	<50 Users	X	

Region: Region 5: Long Island
Service Type: LTSS: Adult Day Health Care

Line	Corporate / Provider ID #	Provider Name	July 2014 - June 2015 User Count
1	02994856	Nesconset Acquisition Llc	79
2	02994934	Carillon Nrs & Rehab Ctr	<50 Users
3	03084746	Gurwin Jewish Nrs Rehab Ctr Adhc	<50 Users
4	01605545	Broadlawn Manor Nh Adhc	<50 Users
5	01064337	St Johnland Nursing Center	<50 Users
6	02998209	Avalon Gardens Rehab & Health Care	<50 Users
7	03264399	San Simeon Sound Ctr Nrs & Rehab	<50 Users
8	02997822	Upr Care Corporation	<50 Users
9	00698408	Parker Jewish Institute Hlth	<50 Users
10	02995646	Nassau Extended Care Facility	<50 Users
11	01032911	St Marys Hosp For Child Adc	<50 Users
12	01854659	Forest View Ctr Reh Nrs Adhc	<50 Users
13	01543815	Orzac Ctr Ext Care & Rehab	<50 Users
14	02997102	Park Avenue Operating Co. Llc	<50 Users
15	02190352	St Cabrini Nursing Home Adhc	<50 Users
16	02952812	Brightpoint Health	<50 Users
17	02995339	Help/Psi Snf	<50 Users
18	02996234	Huntington Hills Ctr Hlth Reh	<50 Users
19	02996812	Lutheran Center At Poughkeepsie Inc	<50 Users
20	02997271	Roscoe Community Nursing Home Co In	<50 Users
21	03025216	Bellhaven Management Llc	<50 Users
22	03026955	Maria Regina Residence Snf	<50 Users
23	03159831	Chapin Home For The Aging Adhc	<50 Users
24	04225292	Brightpoint Health	<50 Users

Region: Region 5: Long Island
Service Type: Miscellaneous (DME and PERS)

Line	Corporate / Provider ID #	Provider Name	July 2014 - June 2015 User Count	Detailed Service	
				Medical Supplies & DME	Personal Emergency Response
1	01428615	Med Star Surg & Breathing Equip	290	X	
2	03288337	Passaic Healthcare Services Llc	284	X	
3	02386423	Home Medical Equipment Llc	188	X	
4	00265669	Medford Chemists Inc	132	X	
5	00810779	Conva Aids Inc	111	X	
6	03320394	Chem Rx Acquisition Sub Inc	106	X	
7	01154723	Continued Care Of LI Inc	92	X	
8	03340672	Arriva Medical Llc	92	X	
9	00631934	Sharp Drugs Inc	91	X	
10	03161502	Hudson Home Health Care Inc	83	X	
11	00706698	Prime Care Mdcl Supplies Inc	79	X	
12	01679987	Rehab Solutions Inc	78	X	
13	01526970	Alternate Medical Supply Co	77	X	
14	02998369	Coram Healthcare Corp Of Gny	71	X	
15	01288673	Sbl Home Medical Equip Inc	62	X	
16	00699394	North Shore Orthotics Prosthetics	60	X	
17	01631718	Shore Pharmaceutical Providers Inc	55	X	
18	01742098	Better Living Now Inc	52	X	
19	02243043	H&J Medical Supplies Inc	<50 Users	X	
20	01798618	Homecare Usa Inc	<50 Users	X	
21	02419267	Apria Healthcare Llc	<50 Users	X	
22	02917820	Regency Associates Inc	<50 Users	X	
23	03332309	Chs Home Support Services	<50 Users	X	
24	01126865	Prothotic Laboratory Inc	<50 Users	X	
25	03869716	Eschen Prosthetic And Orthotic Labo	<50 Users	X	
26	01293961	Lifeline Systems Company Inc	<50 Users		X
27	02531840	All Pro Medical Supplies Inc	<50 Users	X	
28	00810646	Martin H Mandelbaum	<50 Users	X	
29	02056215	Home Delivery Incontinent Sup	<50 Users	X	
30	01240142	Lewin Agency Inc	<50 Users	X	
31	01252560	Ortho-Pro Biomechanics Gp Inc	<50 Users	X	
32	01065278	Byram Healthcare Centers Inc	<50 Users	X	
33	01577384	Doc Browns Inc	<50 Users	X	
34	01644068	Advanced Respiratory Inc	<50 Users	X	
35	01125584	5Th Ave Drug Inc	<50 Users	X	
36	02163179	Centrad Healthcare Llc	<50 Users	X	
37	00820140	Huysman Orthotics Ltd	<50 Users	X	
38	03361126	Community Care Rx Inc	<50 Users	X	
39	03500438	Mediquip Inc	<50 Users	X	
40	02414744	Monroe Wheelchair Inc	<50 Users	X	
41	02915635	Bry-Mar Llc	<50 Users	X	
42	02646784	Champlain Valley Brace And Limb Llc	<50 Users	X	
43	02916663	Babylon Surgical Supplies Inc	<50 Users	X	
44	03442519	All County Orthotics And Prosthetic	<50 Users	X	
45	00345515	Gee Zee Drugs Inc	<50 Users	X	
46	03123700	Liberty Respiratory Care Inc	<50 Users	X	
47	03349511	Hudson Regional Ltc Pharmacy Inc	<50 Users	X	
48	03562874	Mufson Enterprises Inc	<50 Users	X	
49	01742121	Coram Drugs Inc	<50 Users	X	
50	02737126	Respiratory Technologies Inc	<50 Users	X	

